

# Goodworth Clatford Infiltration Plan

Appendix A – work complete



from  
**Southern  
Water** 

The Southern Water logo graphic consists of three stylized, wavy blue lines of varying lengths, positioned to the right of the text "Southern Water".

## Summary of work completed

Work type	Km of Sewer
Length surveyed (CCTV & Electroscan)	3.5
Length with no work required	0.9
Length sealed	1.8
Length to be sealed	0.8
Manholes sealed	3
Manholes to be sealed	2

Year	Surveyed (Km)	Sewers Sealed (Km)	Manholes repaired
Pre 2014	1.292	0.786	1
2014	0.268	0	0
2015	0	0	0
2016	0.194	0.101	0
2017	0.154	0.111	2
2018	0	0	0
2019	0	0.192	0
2020	0	0	0
2021	0	0	0
2022	1.592	0	0
2023	0	0	0
2024	0	0.609	0

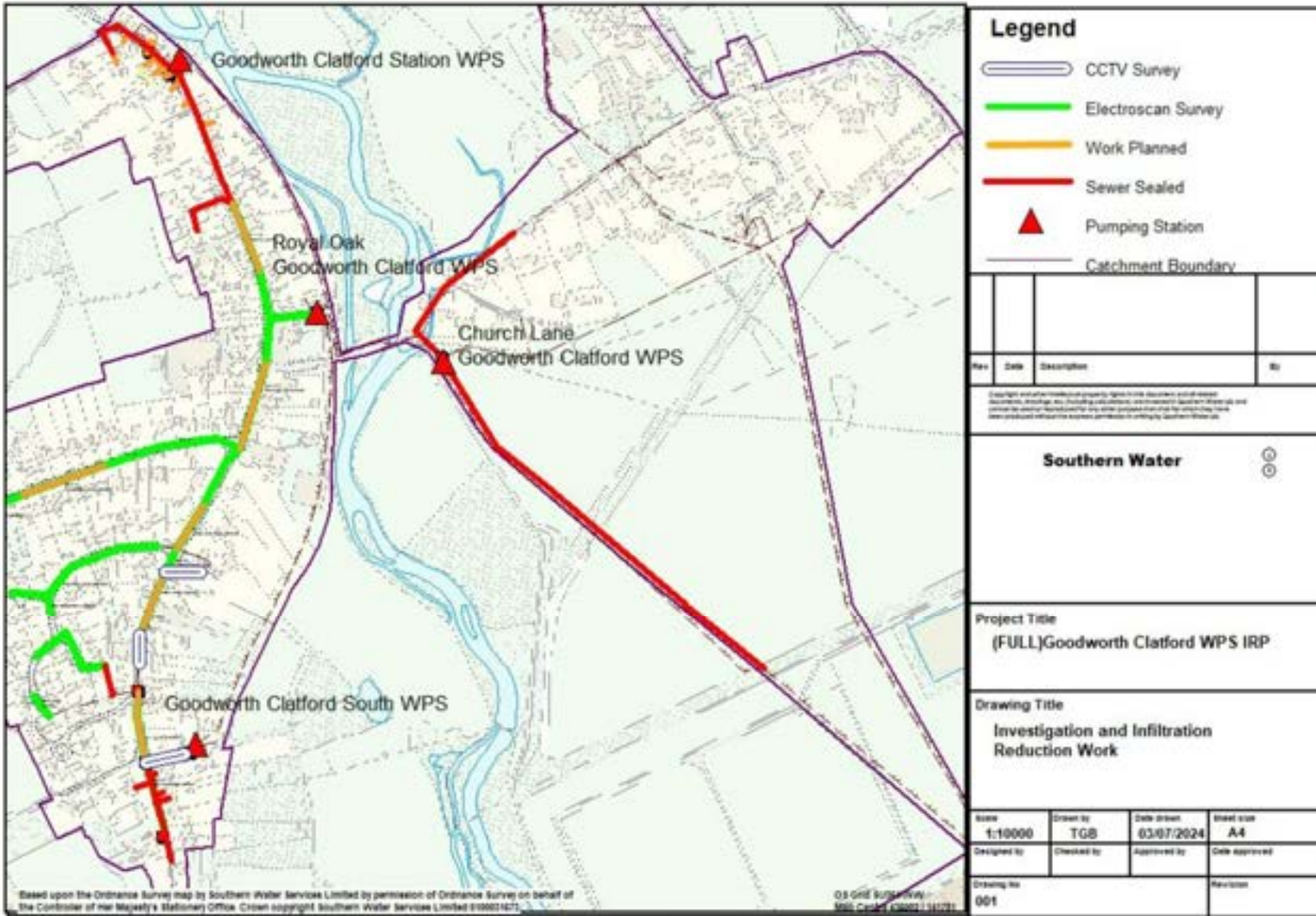

Note – sewers shown as surveyed by cctv or electroscan with no corresponding sealing work have been determined to not require rehabilitation.





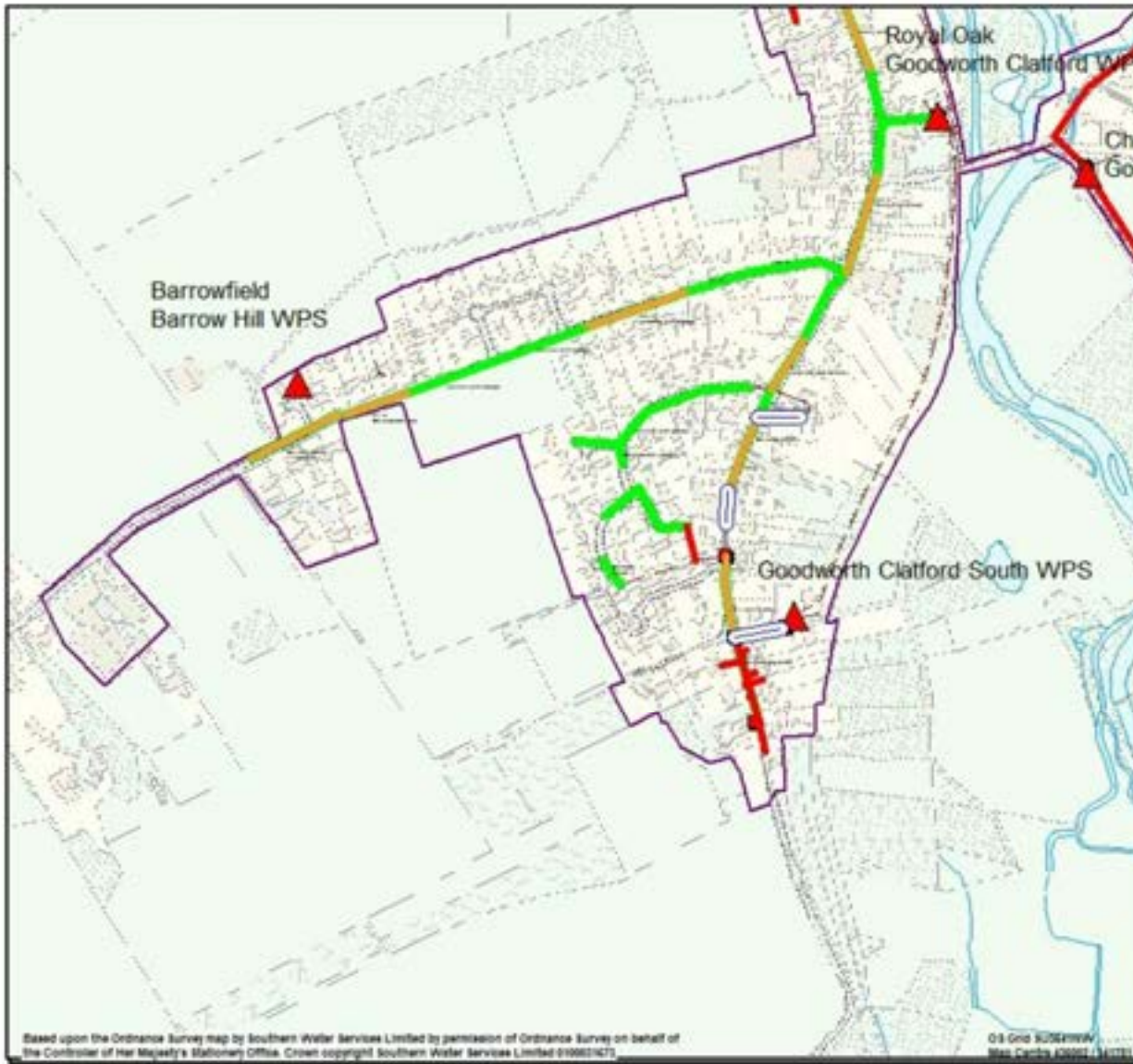

**Legend**

- CCTV Survey
- Electroscan Survey
- Work Planned
- Sewer Sealed
- Pumping Station
- Catchment Boundary

Rev	Date	Description	By

Copyright and other intellectual property rights in this document and attached documents, drawings etc. including reproduction, are reserved by Southern Water and all rights are reserved for any other person who may be entitled to use them. No part of this document may be reproduced without the express permission of Southern Water.

**Southern Water**

Project Title  
**(FULL)Goodworth Clatford WPS IRP**

Drawing Title  
**Investigation and Infiltration Reduction Work**

Scale <b>1:10000</b>	Drawn by <b>TGB</b>	Date drawn <b>03/07/2024</b>	Sheet size <b>A4</b>
Designed by	Checked by	Approved by	Date approved
Drawing No <b>002</b>	Revision		

Note – sewers shown as surveyed by cctv or electroscan with no corresponding sealing work have been determined to not require rehabilitation.



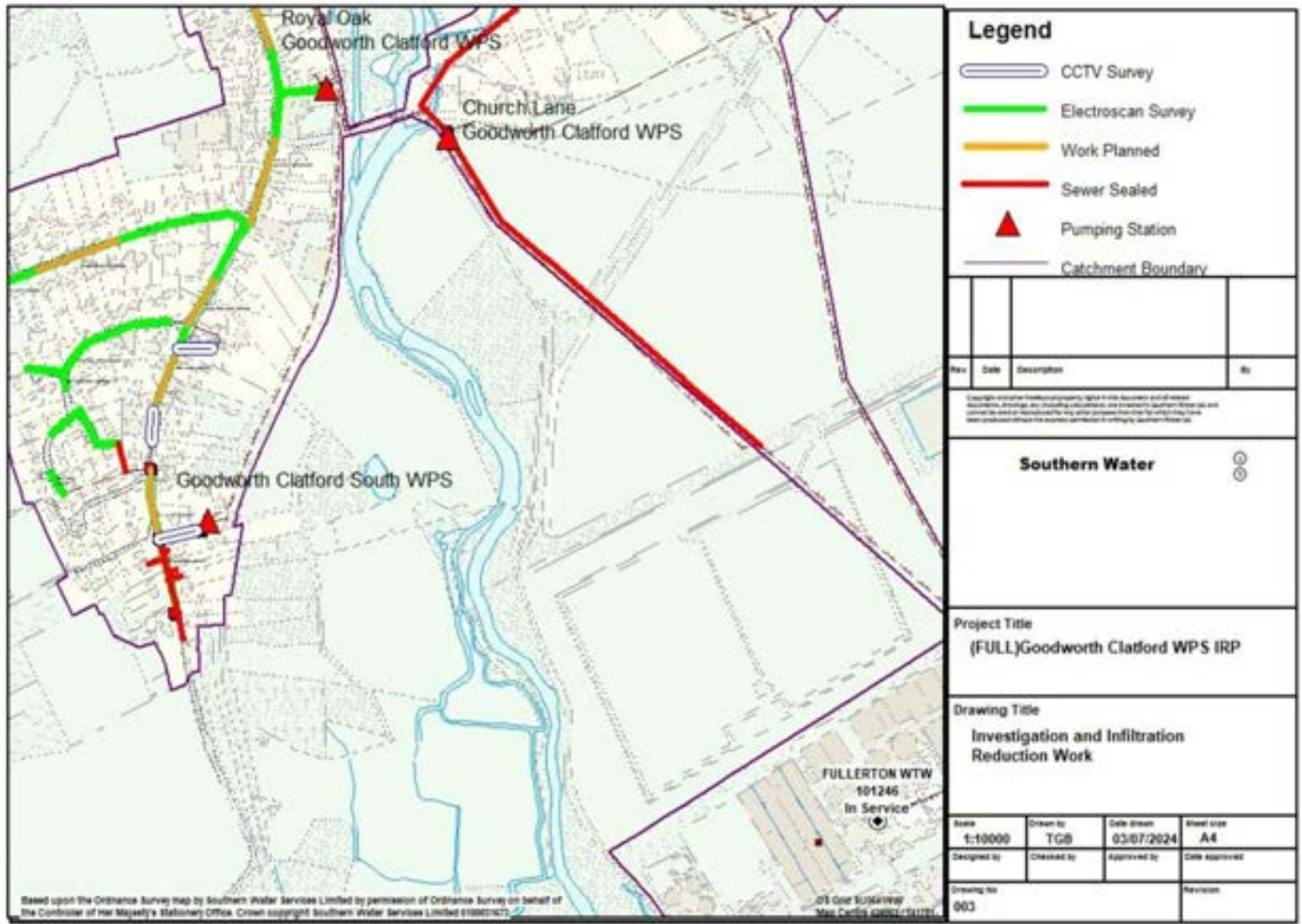

Note – sewers shown as surveyed by cctv or electroscan with no corresponding sealing work have been determined to not require rehabilitation.

