

# Longparish Infiltration Plan

Appendix A – Status of Planned Actions July 2024



## Summary of work completed

Action	Km of sewer
Length Surveyed	2.6
Length with no work required	1.33
Length Sealed	1.07
Length to be sealed	0.2
Manholes sealed	2
Manholes to be sealed	2

Year	Sewers Surveyed (km)	Sewers Sealed (km)	Manholes repaired
Pre-2014	1.2	0.7	0
2014	0.5	0	0
2015	0.1	0	0
2016	0	0.2	1
2017	0.3	0.1	1
2018	0.5	0	0
2019	0	0.1	0
2020	0	0	0
2021	0	0	0
2022	0	0	0
2023	0	0	0
2024	0	0	0

Note – Longparish is not a village that suffers infiltration and sewerage issues annually. The priority for sewer sealing work is lower than other systems which do suffer more frequently. This is reflected in the reduction in planned work after 2018 following completion of the most significant sealing work. The village of St Marybourne is upstream of Longparish and much work is being undertaken in that system which will provide benefit to Longparish.



# Longparish

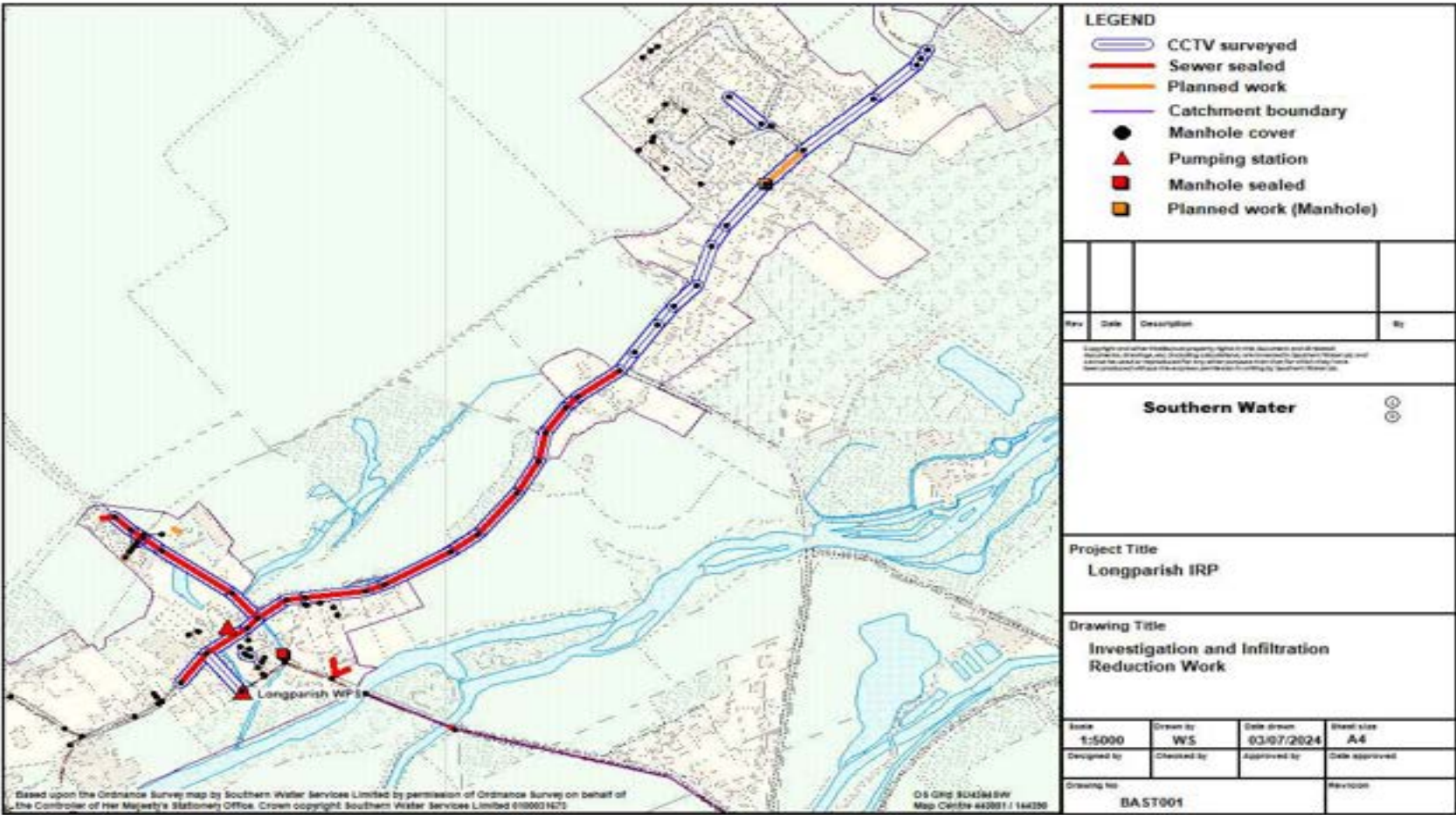

Note – sewers shown as surveyed by CCTV or electroscan with no corresponding sealing work have been determined to not require rehabilitation.



# Forton

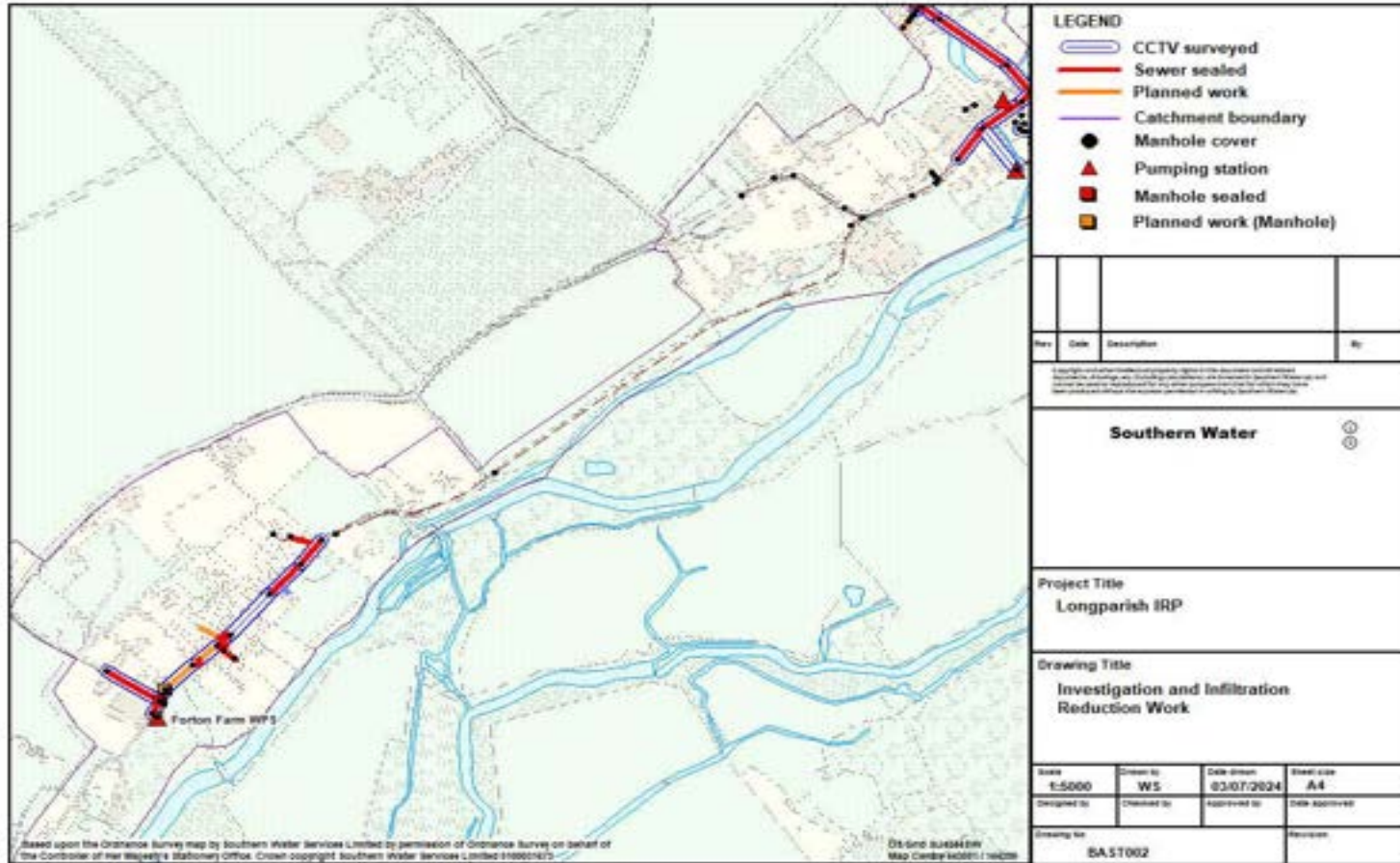

Note – sewers shown as surveyed by CCTV or electroscan with no corresponding sealing work have been determined to not require rehabilitation.





## Electroscan 2023/24

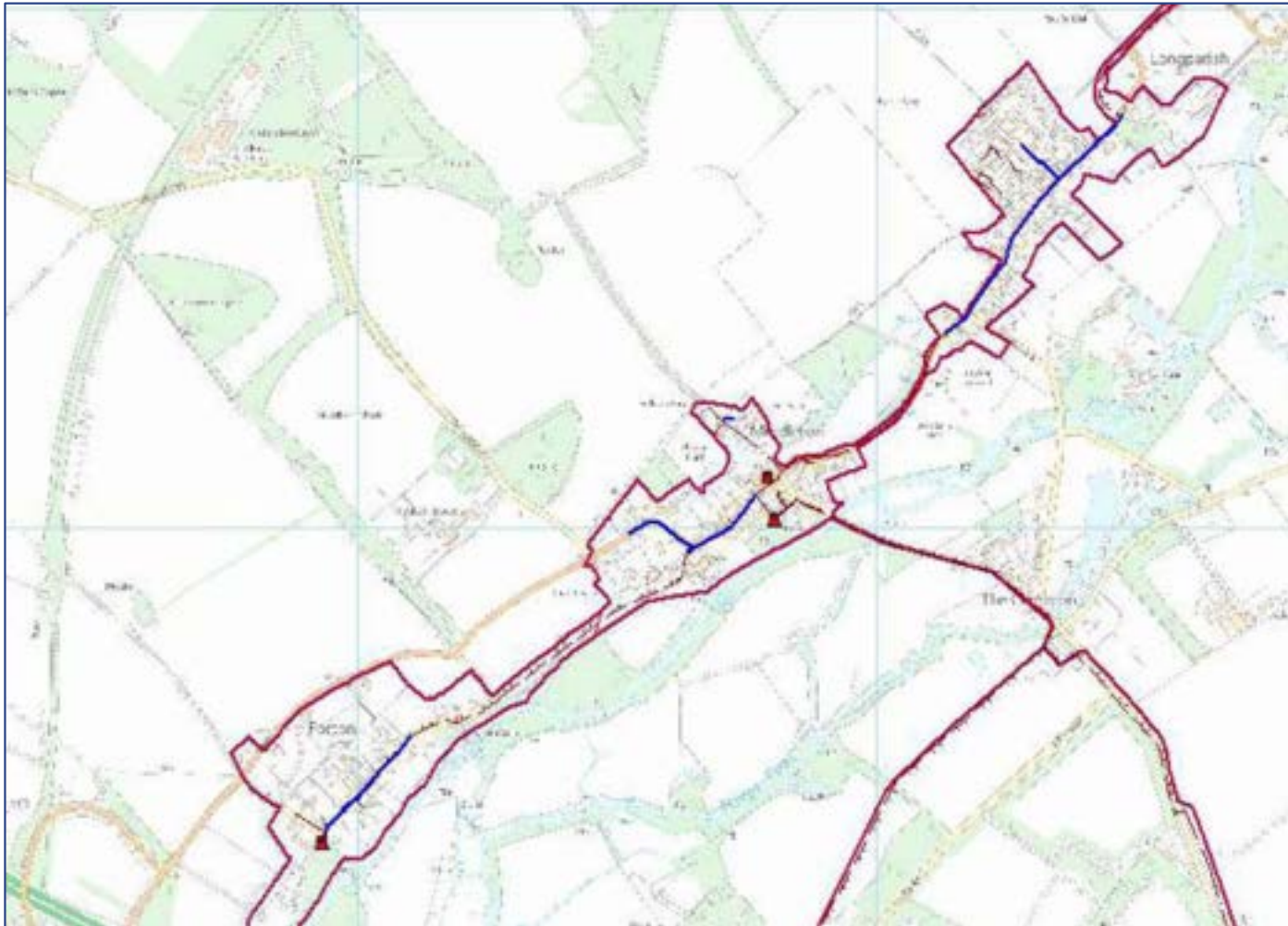

Note – sewers shown in blue have been surveyed using electroscan in 2023/24.

