

# Fullerton Pan Parish Infiltration Plan

Appendix A – work complete



from  
**Southern  
Water** 

The Southern Water logo graphic consists of three stylized, wavy blue lines of varying lengths, positioned to the right of the text "Southern Water".

## Summary of work completed

| Village         | No. Properties addressed | Length of private sewer sealed (m) | Length of public sewer sealed (m) | Total         |
|-----------------|--------------------------|------------------------------------|-----------------------------------|---------------|
| Kimpton         | 97                       | 795                                | 570                               | 1365 m        |
| Fyfield         | 128                      | 1027                               | 632                               | 1659 m        |
| East Cholderton | 19                       | 196                                | 1125                              | 1321 m        |
| Thrupton        | 57                       | 439                                | 39                                | 478 m         |
| Monxton         | -                        |                                    | 175                               | 175 m         |
| <b>Total</b>    | <b>301</b>               | <b>2457</b>                        | <b>2541</b>                       | <b>4998 m</b> |
| Manholes sealed |                          |                                    |                                   | 120 manholes  |

| Reporting Year   | Length CCTV'd (km) | Length electroscanned (km) | Length repaired (km) | Manholes repaired |
|------------------|--------------------|----------------------------|----------------------|-------------------|
| <b>2014</b>      | 1.8                | 0m                         | 0.8                  | 12                |
| <b>2015</b>      | 0.2                | 0m                         | 0.7                  | 2                 |
| <b>2016</b>      | 0.4                | 0m                         | 0.3                  | 1                 |
| <b>2017</b>      | 0.9                | 0m                         | 0.2                  | 0                 |
| <b>2018</b>      | 0.1                | 0m                         | 0m                   | 0                 |
| <b>2019</b>      | 0m                 | 0m                         | 0.4                  | 1                 |
| <b>2020</b>      | 0m                 | 0m                         | 0m                   | 0                 |
| <b>2021</b>      | 0m                 | 0m                         | 0m                   | 0                 |
| <b>2022</b>      | 0m                 | 6.2                        | 0.4                  | 0                 |
| <b>2023</b>      | 0m                 | 0m                         | 0.8                  | 0                 |
| <b>2024</b>      | 0m                 | 0m                         | 4.9                  | 120               |
| <b>Post 2024</b> | 0m                 | 0m                         | 0.3                  | 0                 |



# Sealing completed 2013 - 2021



# Reference Plan

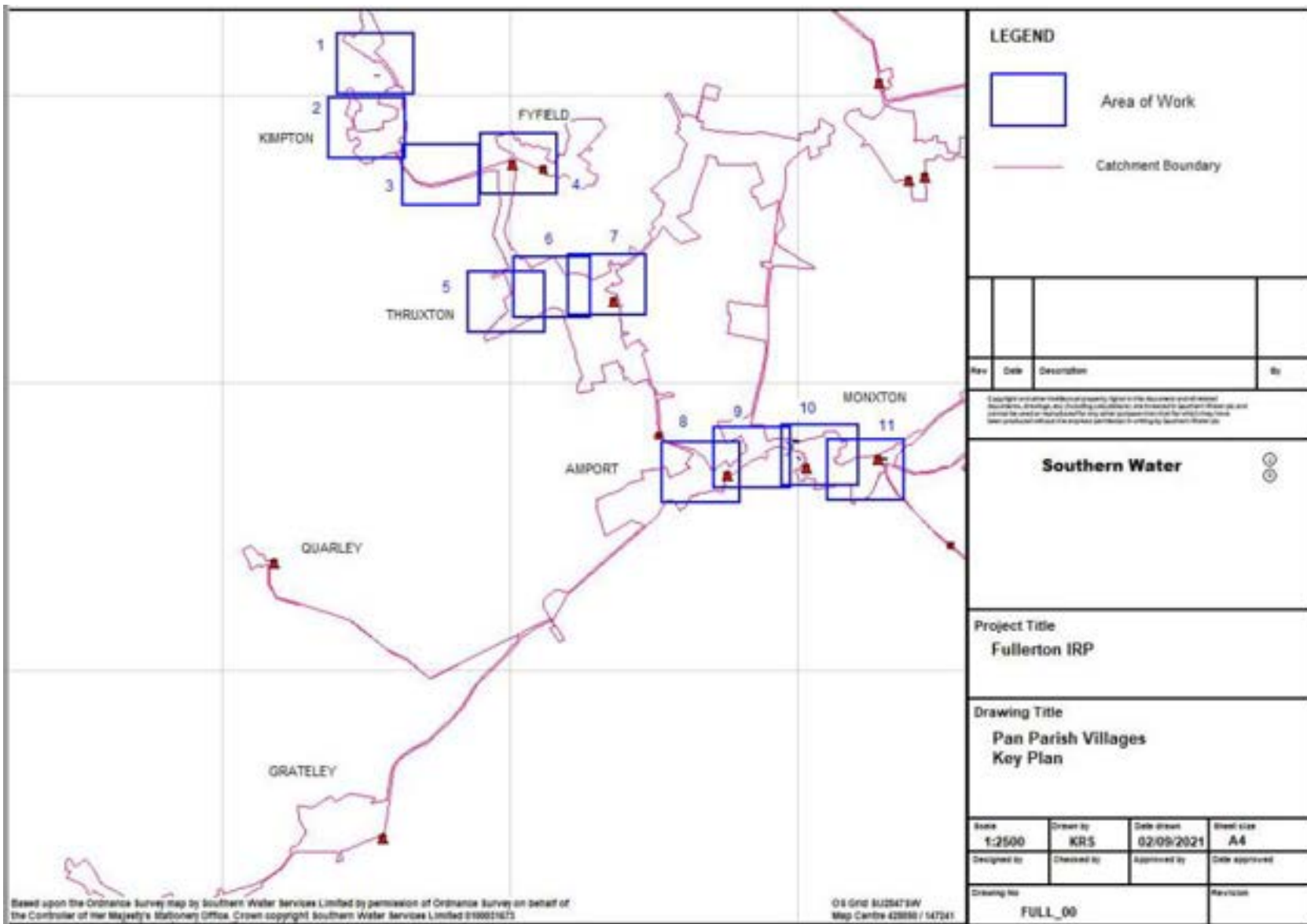



# Detailed plan 1

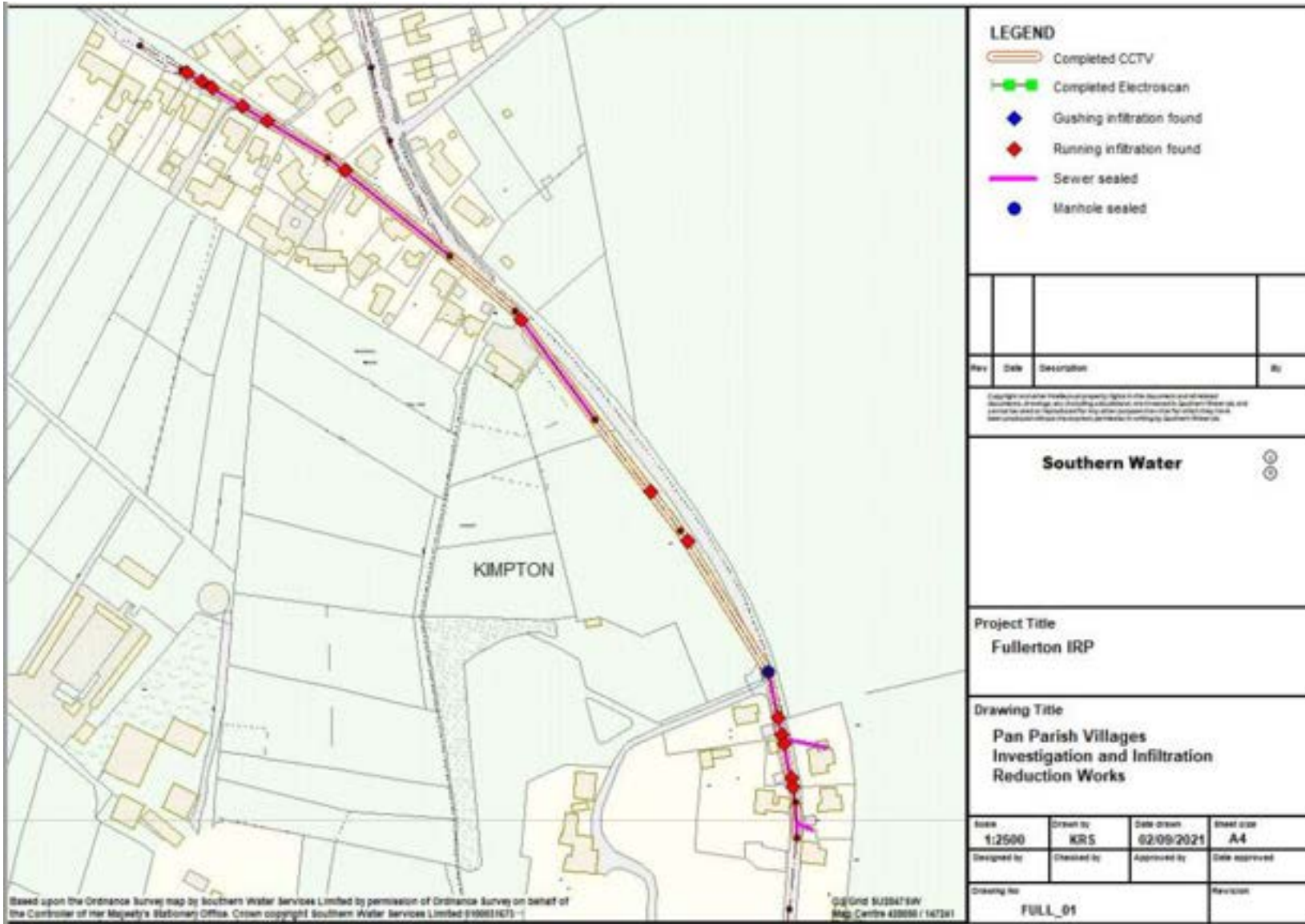

# Detailed plan 2

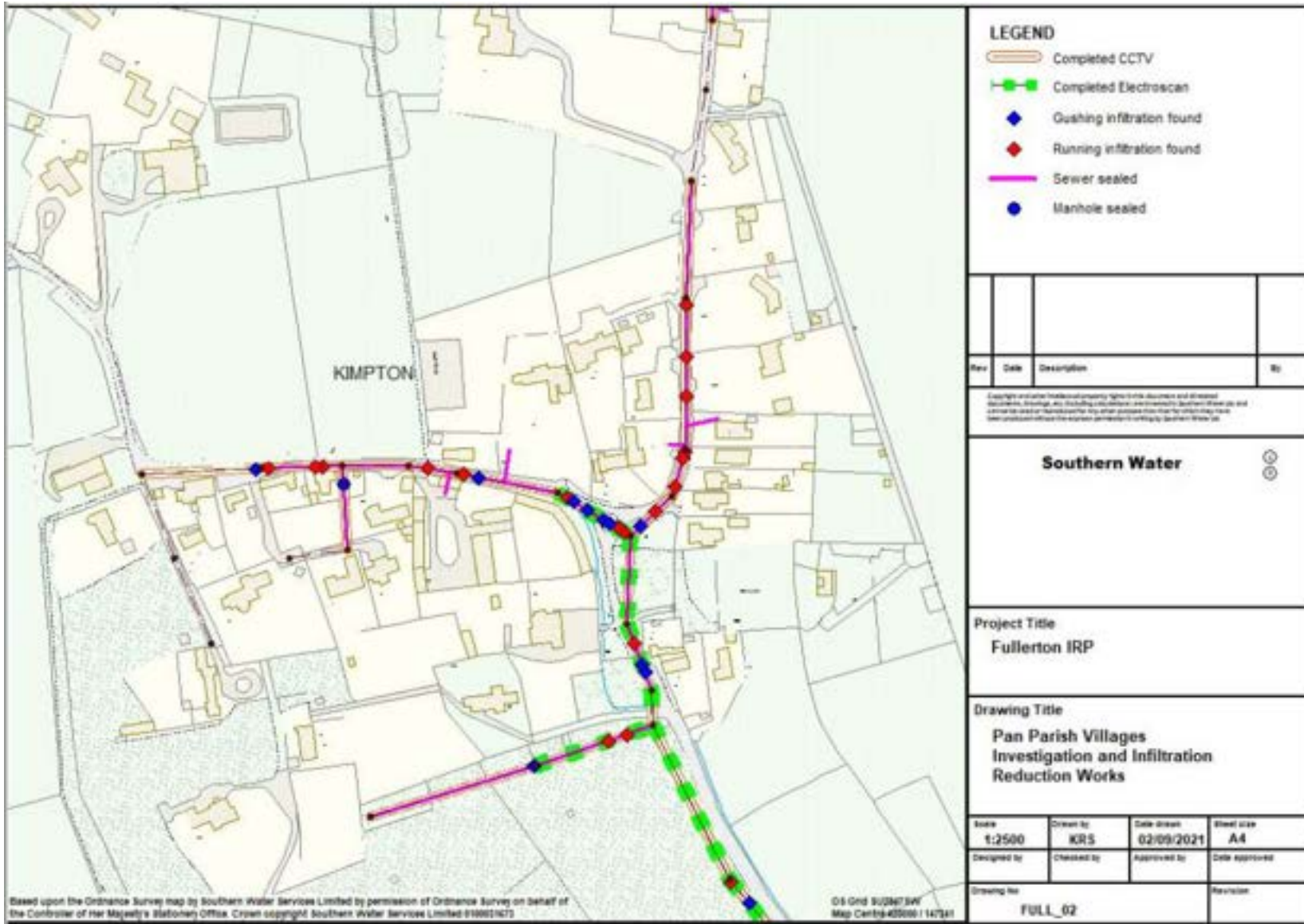

# Detailed plan 3

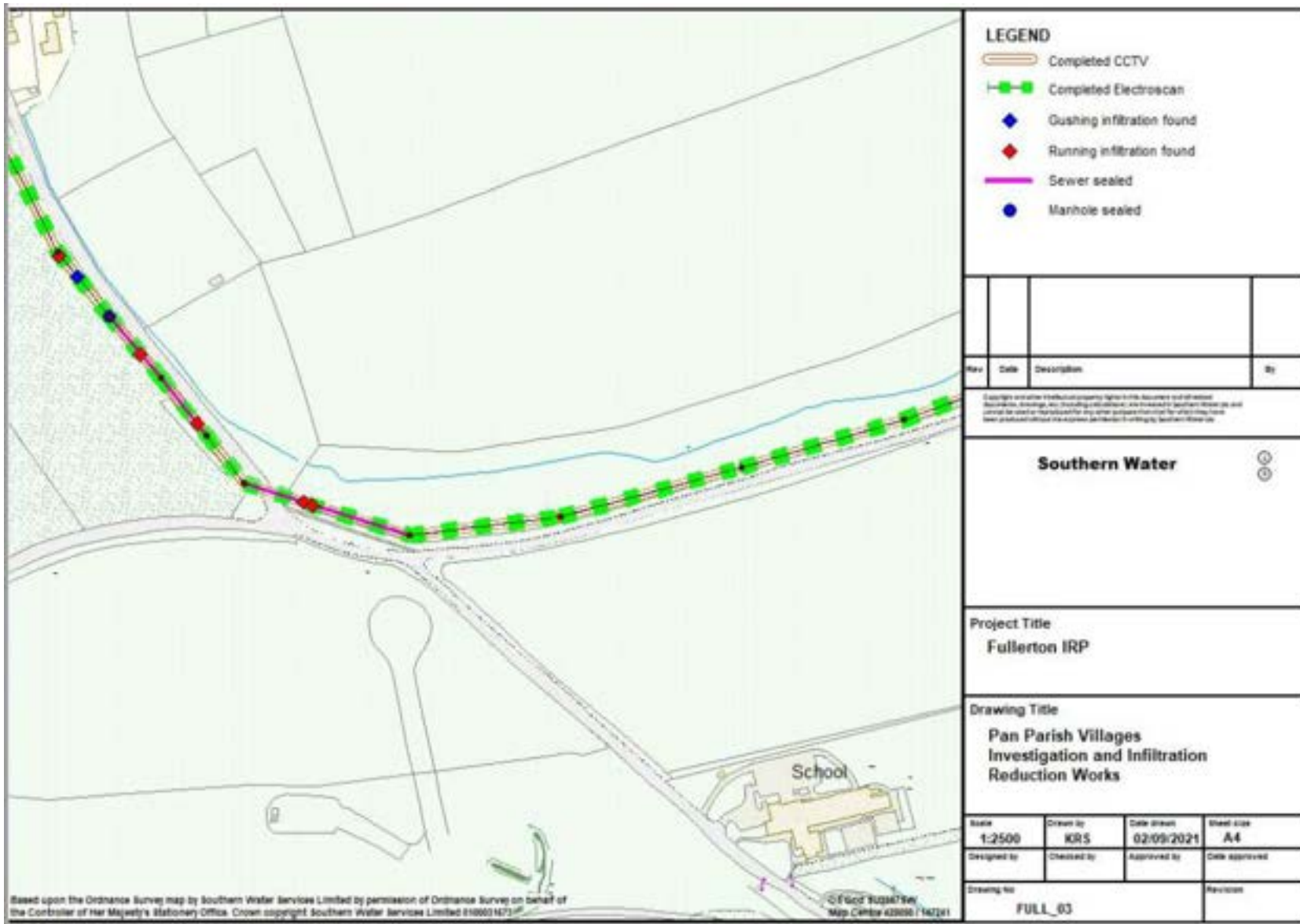



# Detailed plan 4

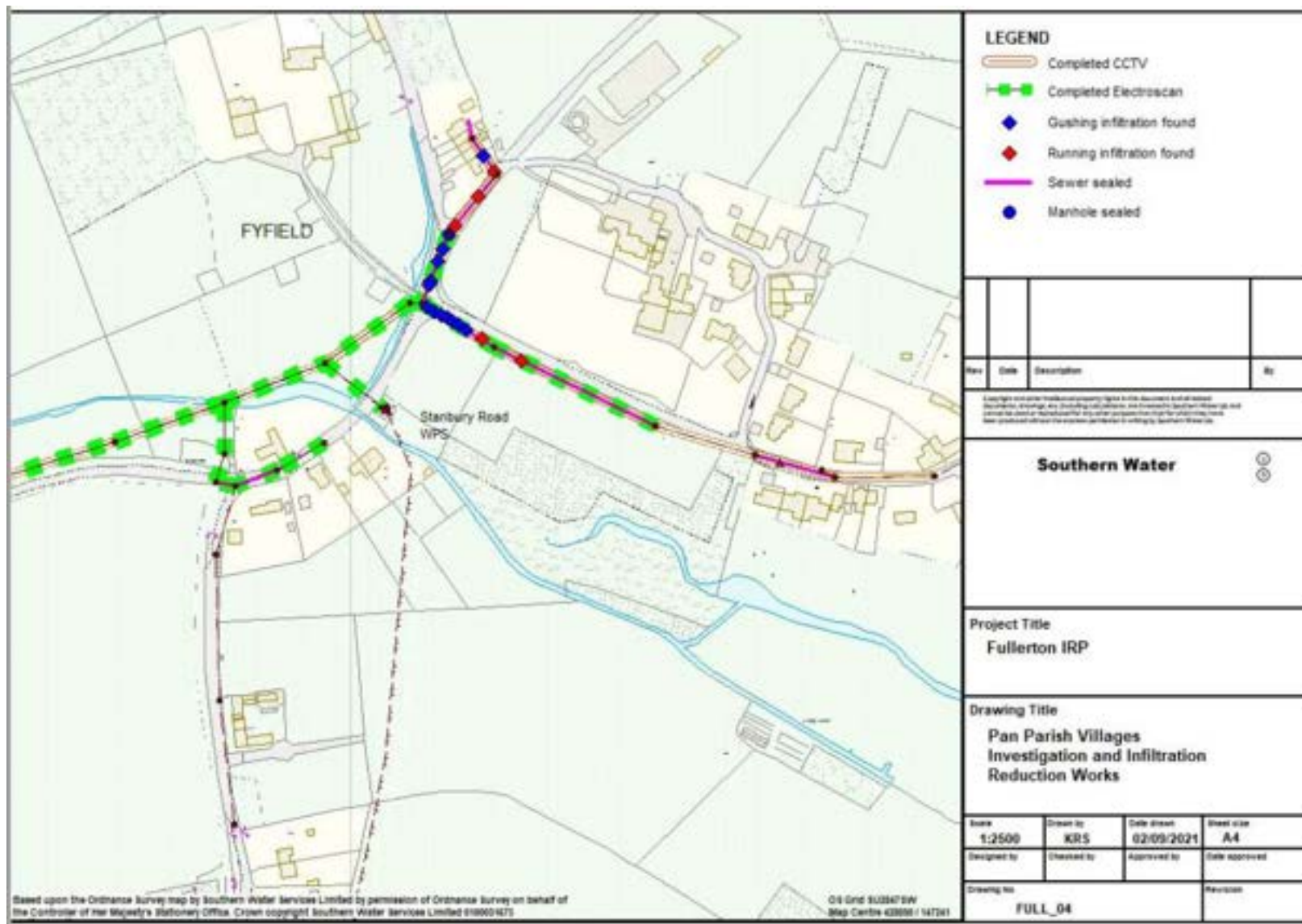



# Detailed plan 5

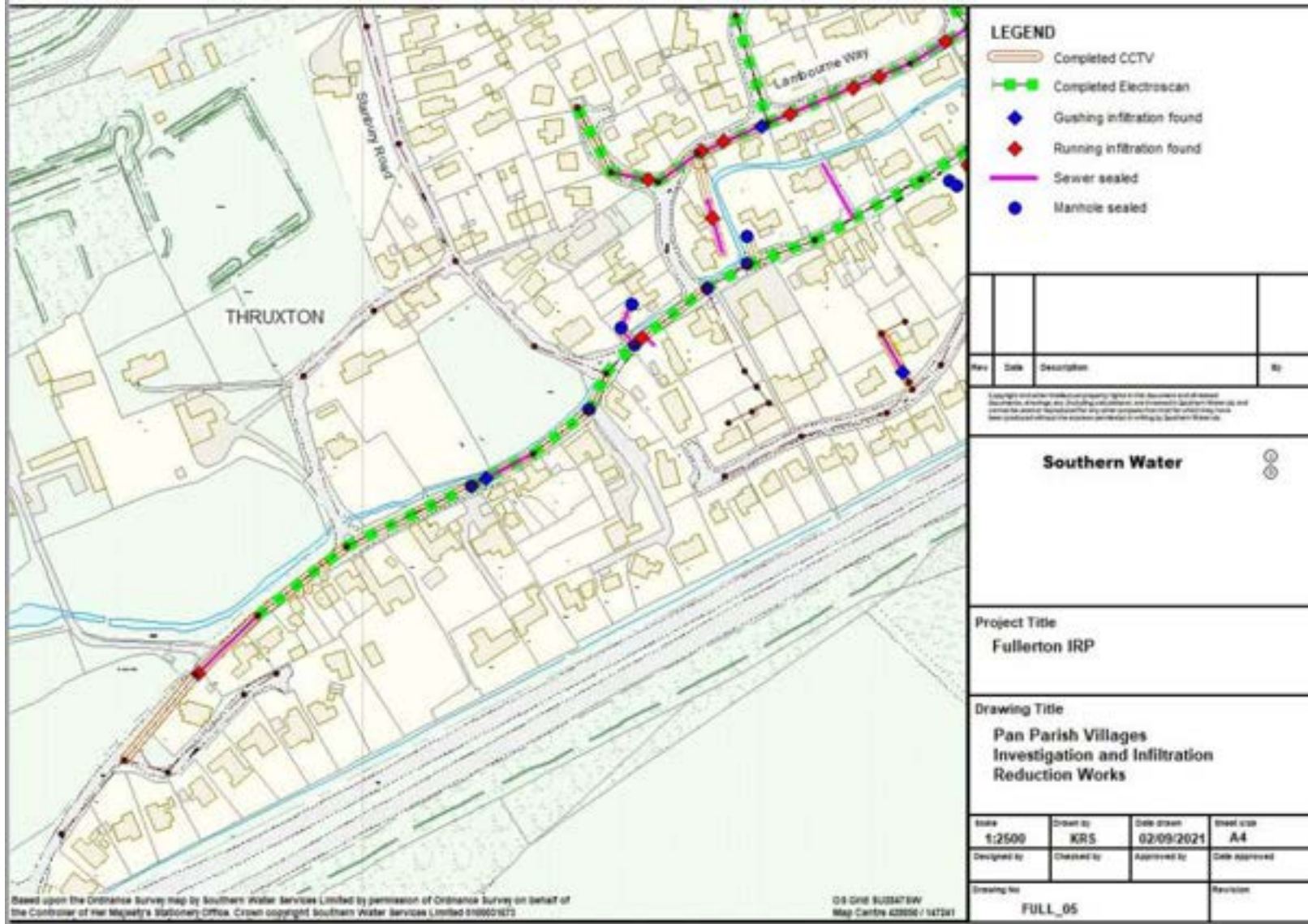

# Detailed plan 6

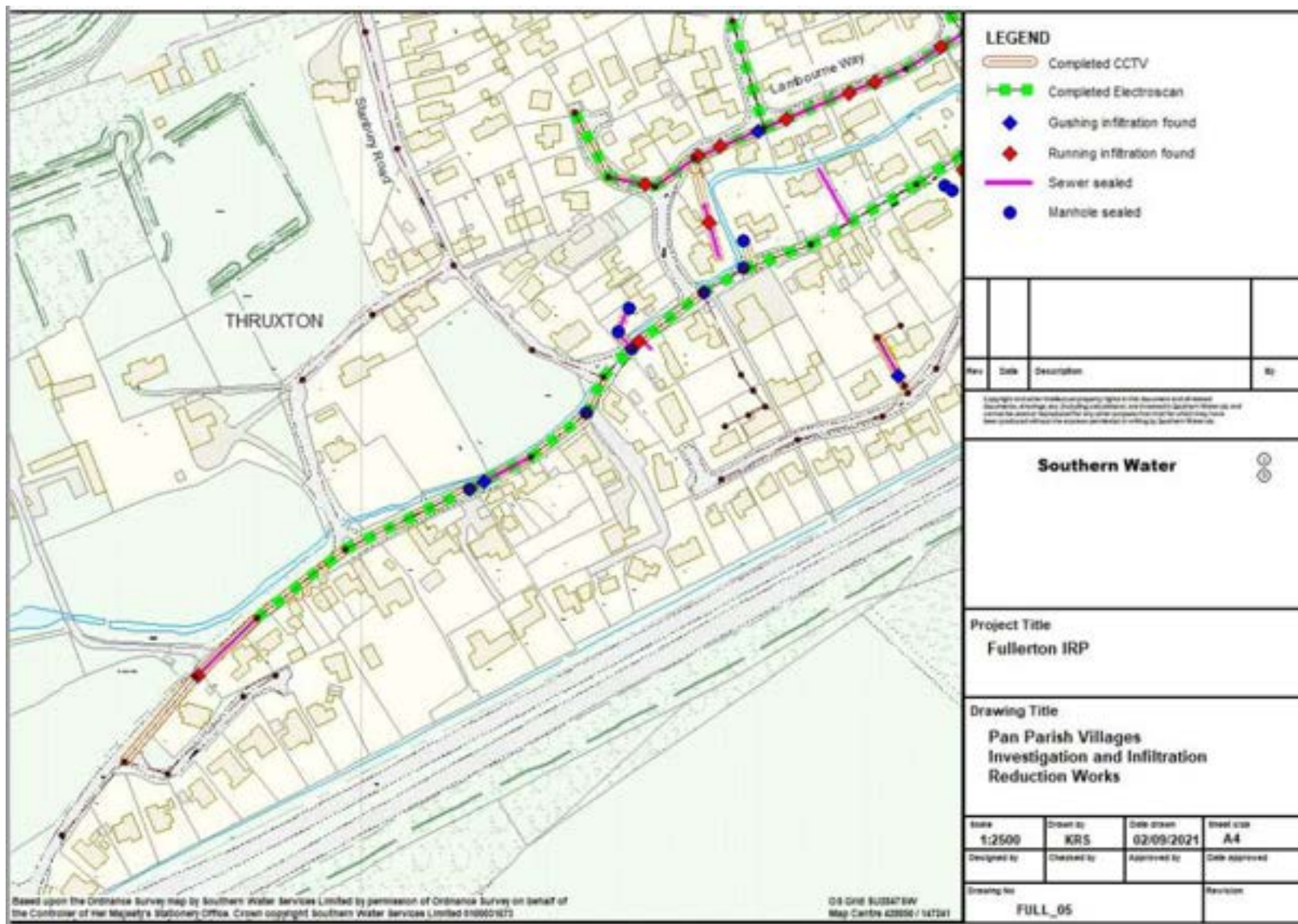



# Detailed plan 7

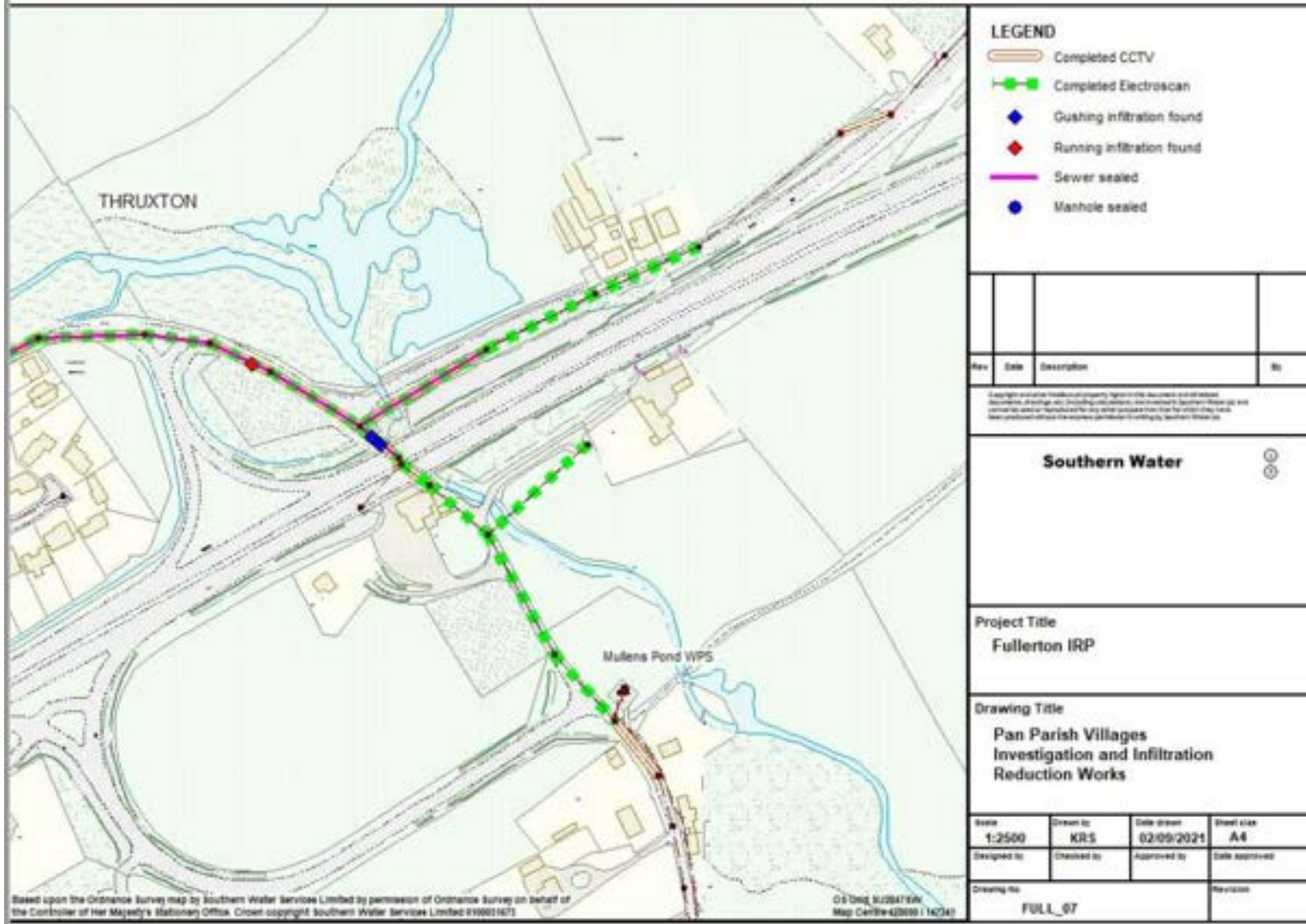

# Detailed plan 8

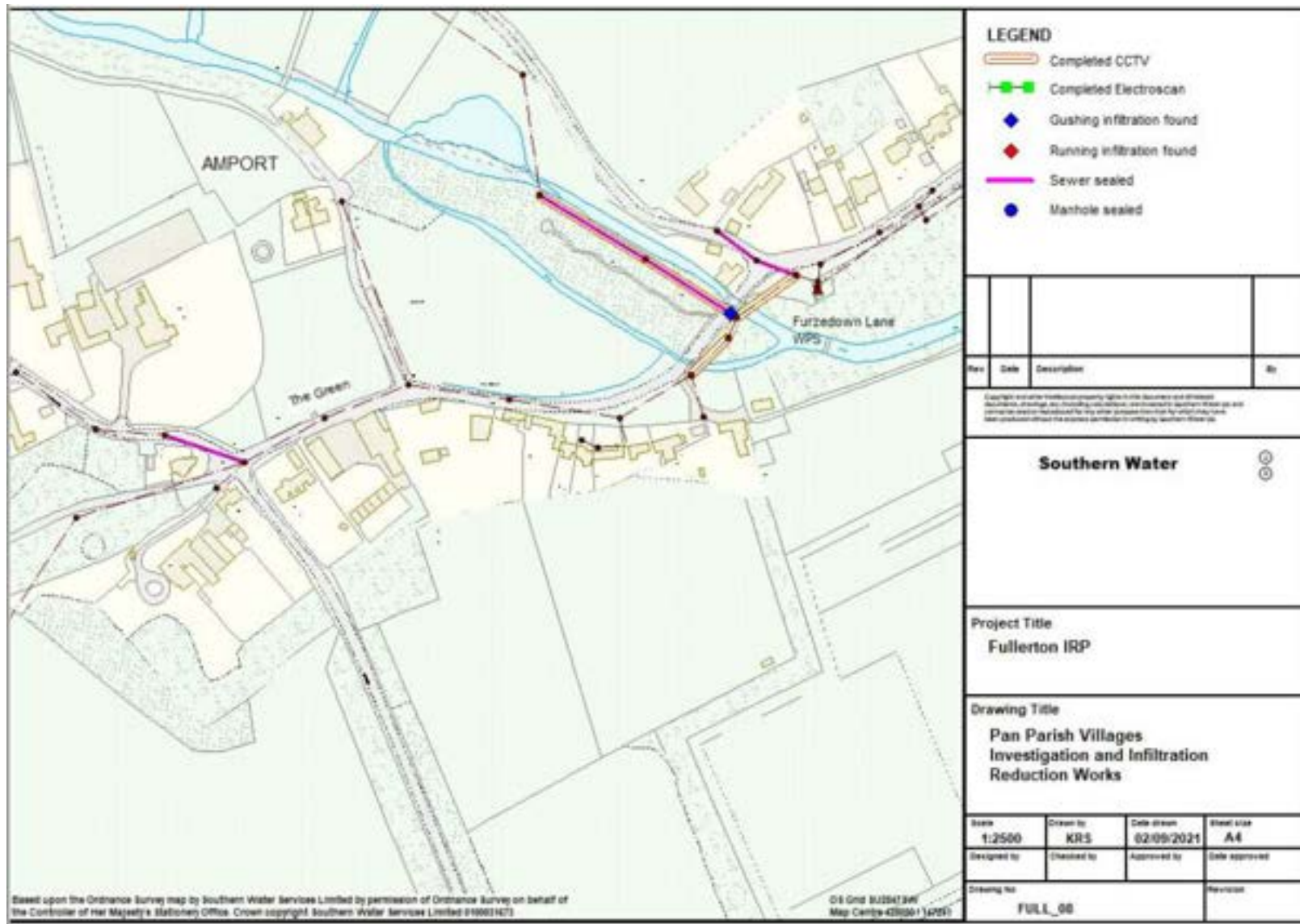



# Detailed plan 9

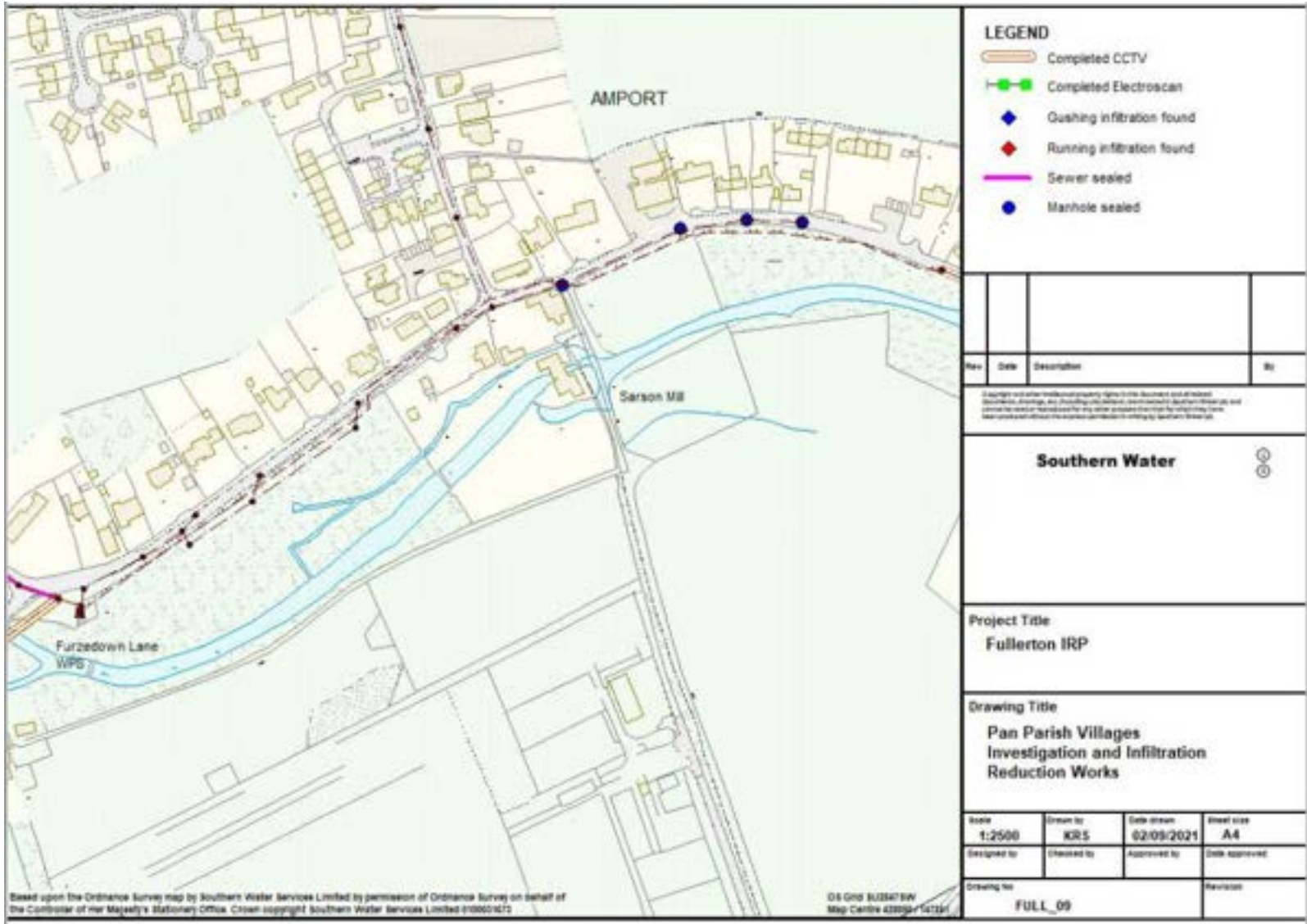

# Detailed plan 10

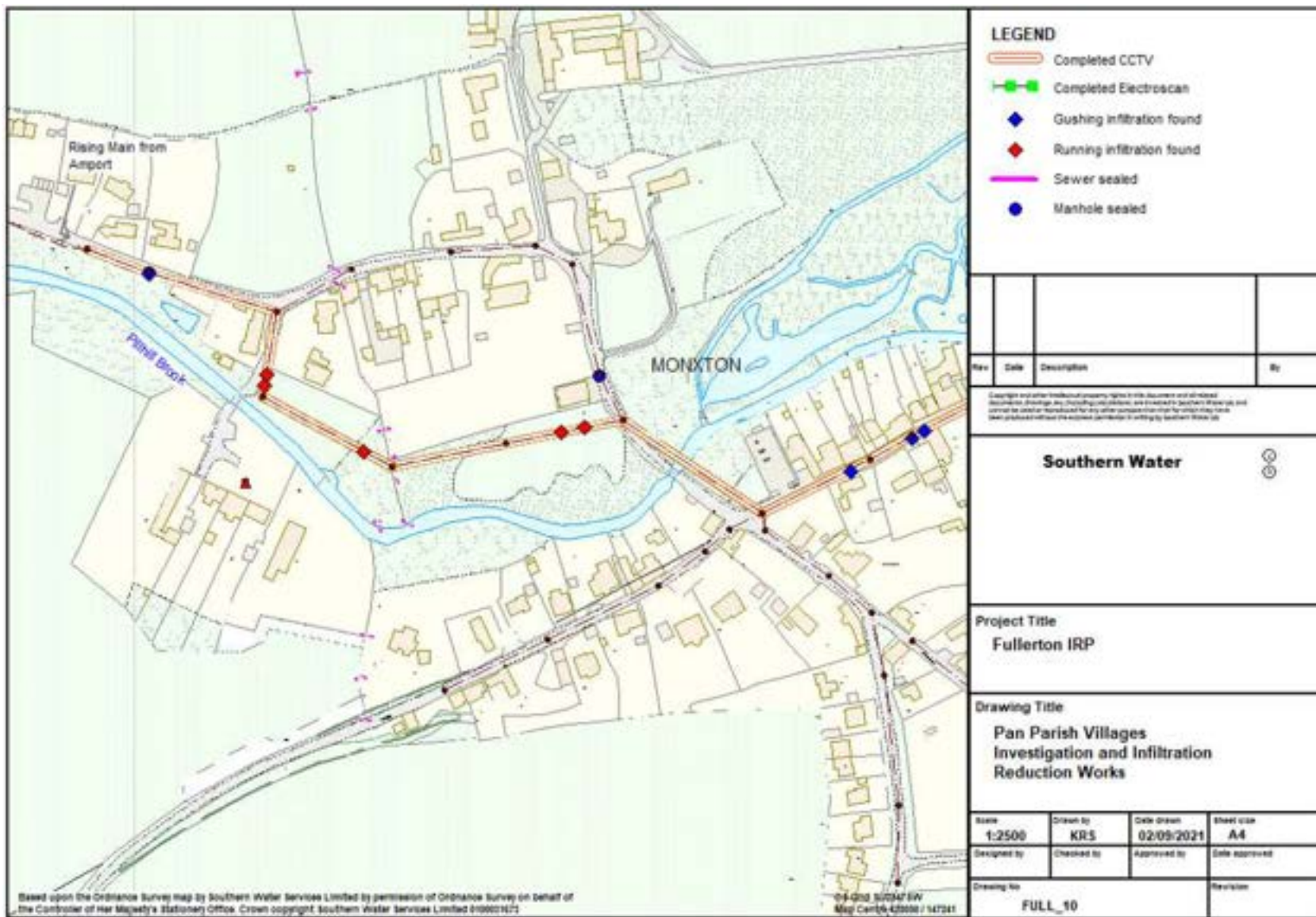



# Detailed plan 11

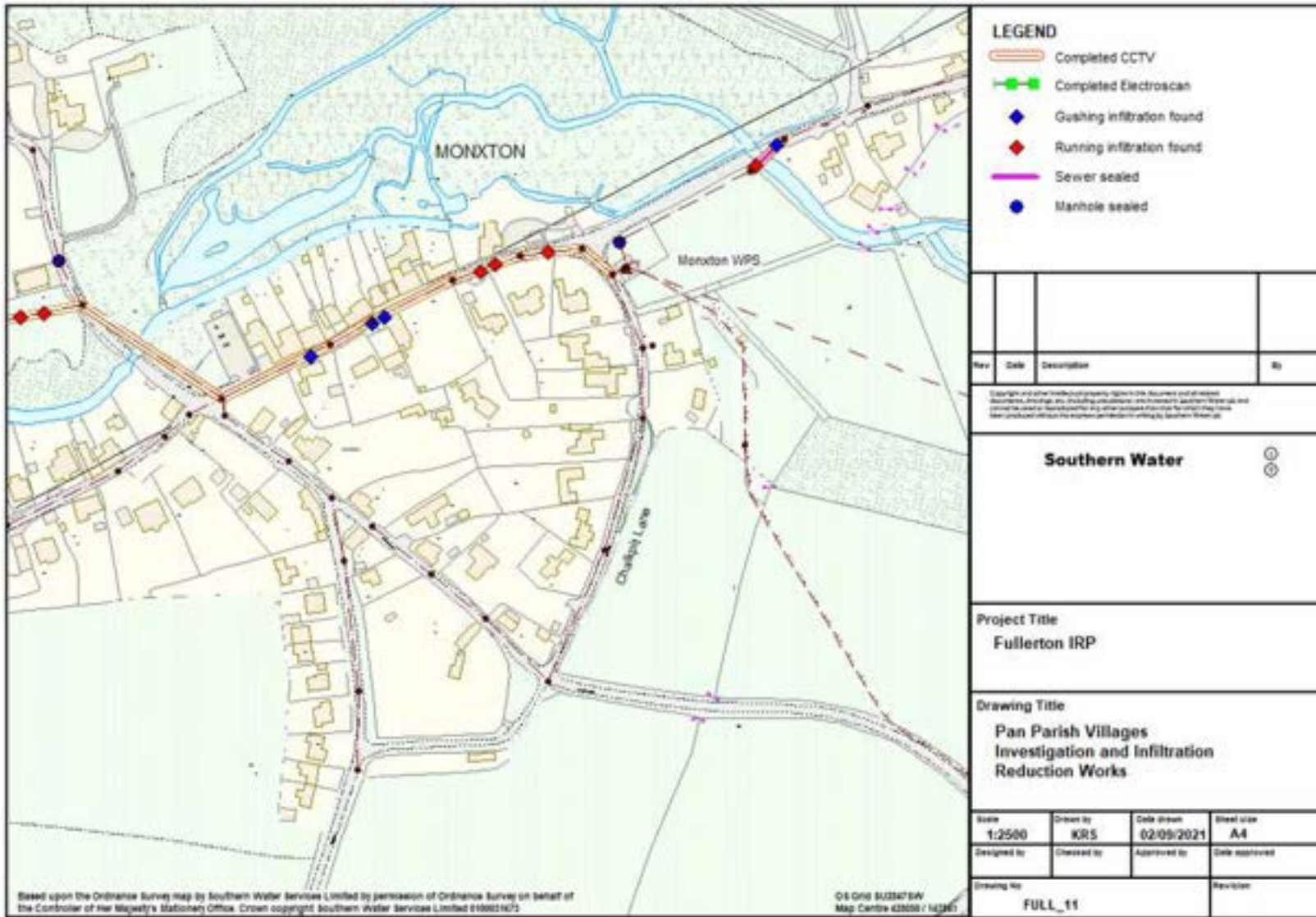

# Electroscan surveys completed





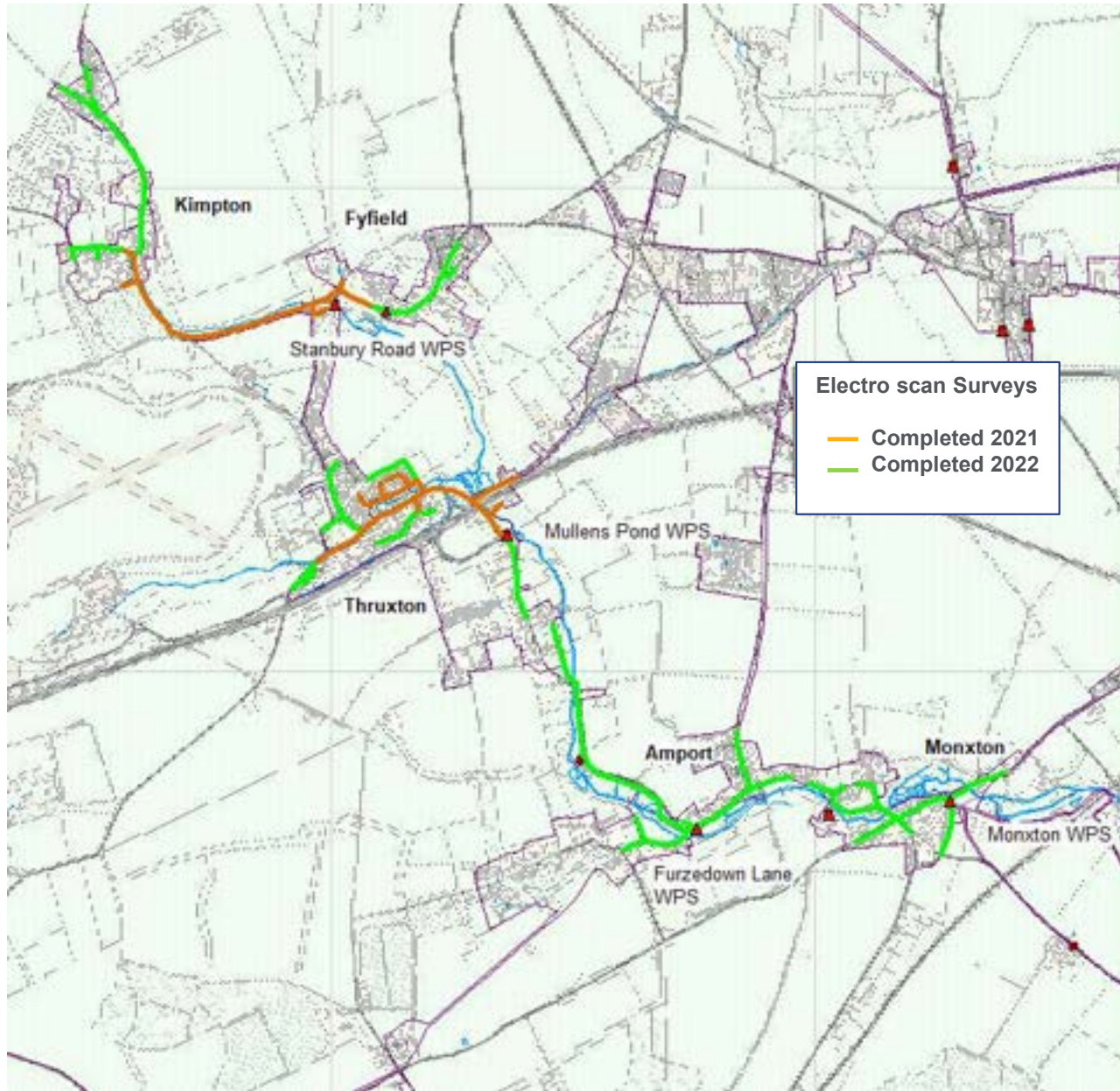

# Sealing completed 2023/24





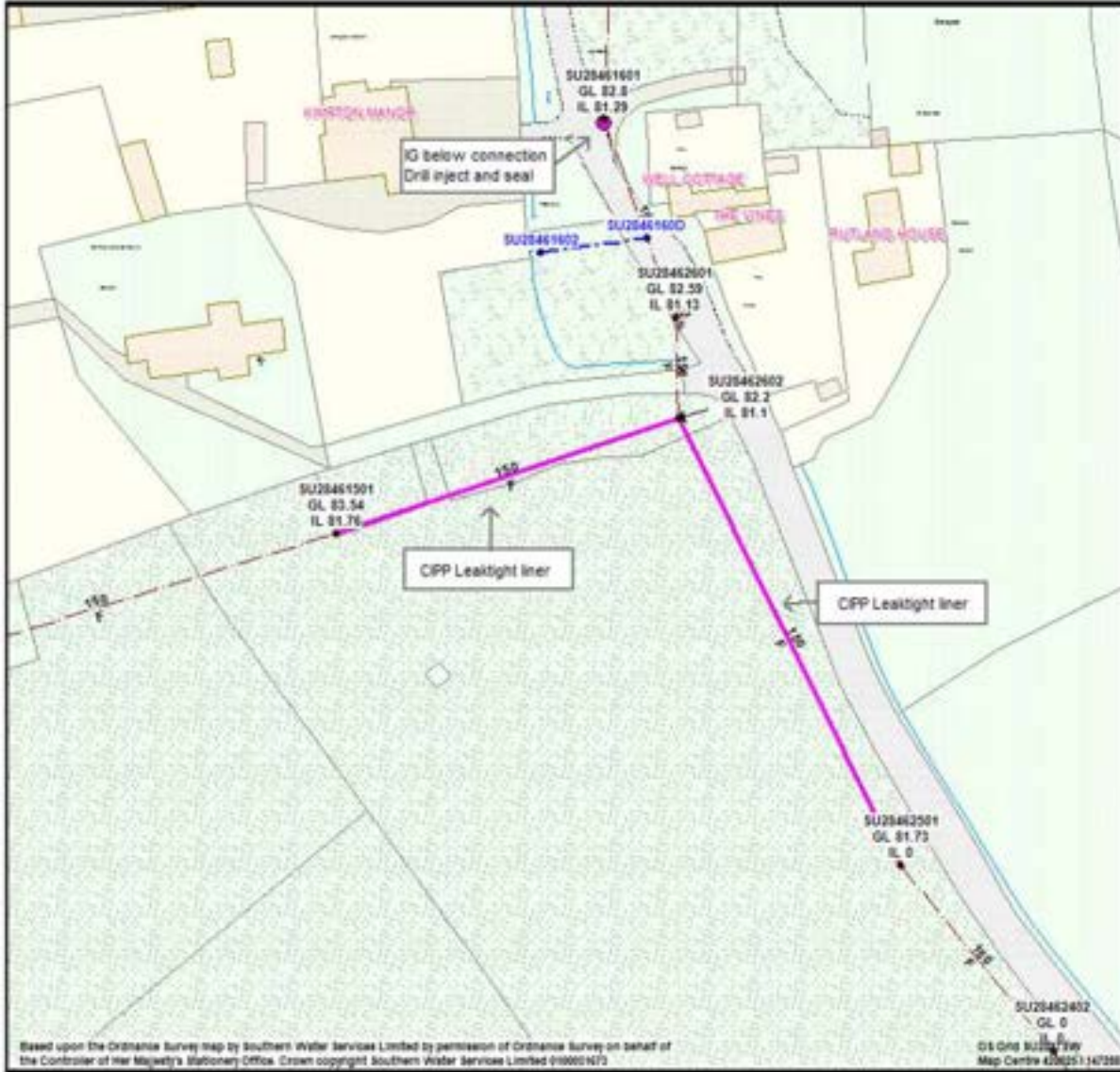

— Sewer for planned works  
● Manhole for planned works

Required works to be read in conjunction with the Brief and Schedule

| Rev | Date | Description | By |
|-----|------|-------------|----|
|     |      |             |    |

Copyright and other intellectual property rights in this document are of Southern Water. All rights reserved. No part of this document may be reproduced or transmitted in any form or by any means electronic or mechanical, including photocopying, recording, or by any information storage and retrieval system, without the prior written permission of Southern Water.

**Southern Water**

Project Title  
**AMP7 Yr2 Infiltration Reduction  
 PRN770029**

Drawing Title  
**Fullerton Catchment  
 Kimpton & Fyfield  
 SP11 8PG**

|                                 |                        |                                 |                         |
|---------------------------------|------------------------|---------------------------------|-------------------------|
| Scale<br><b>1:1000</b>          | Drawn by<br><b>KRS</b> | Date drawn<br><b>03/05/2021</b> | Sheet size<br><b>A4</b> |
| Designed by                     | Checked by             | Approved by                     | Date approved           |
| Drawing No<br><b>FULL109_05</b> |                        |                                 | Revision                |

Phase 1  
 Plan 1 of 5



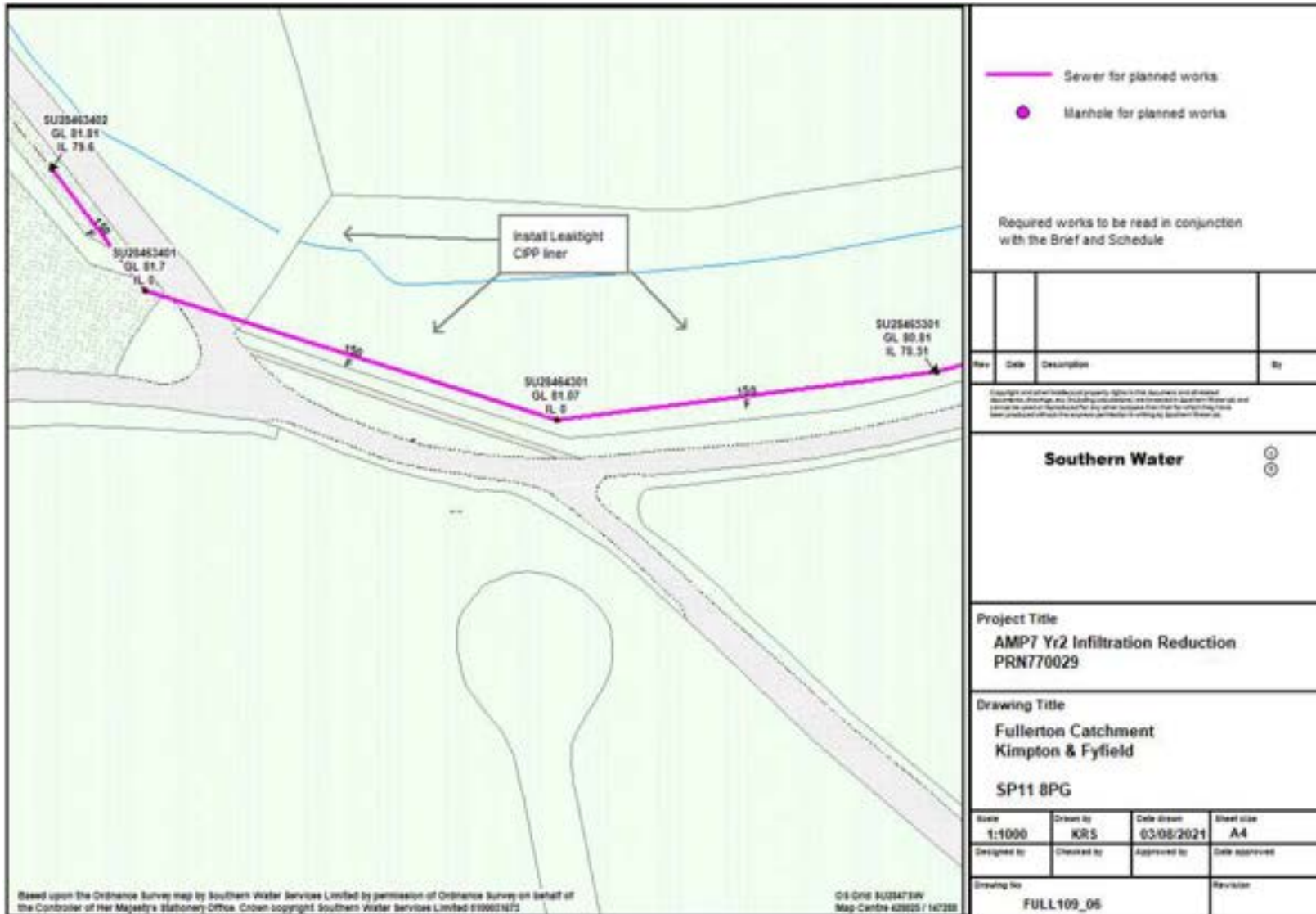

Phase 1

Plan 2 of 5





Phase 1

Plan 3 of 5

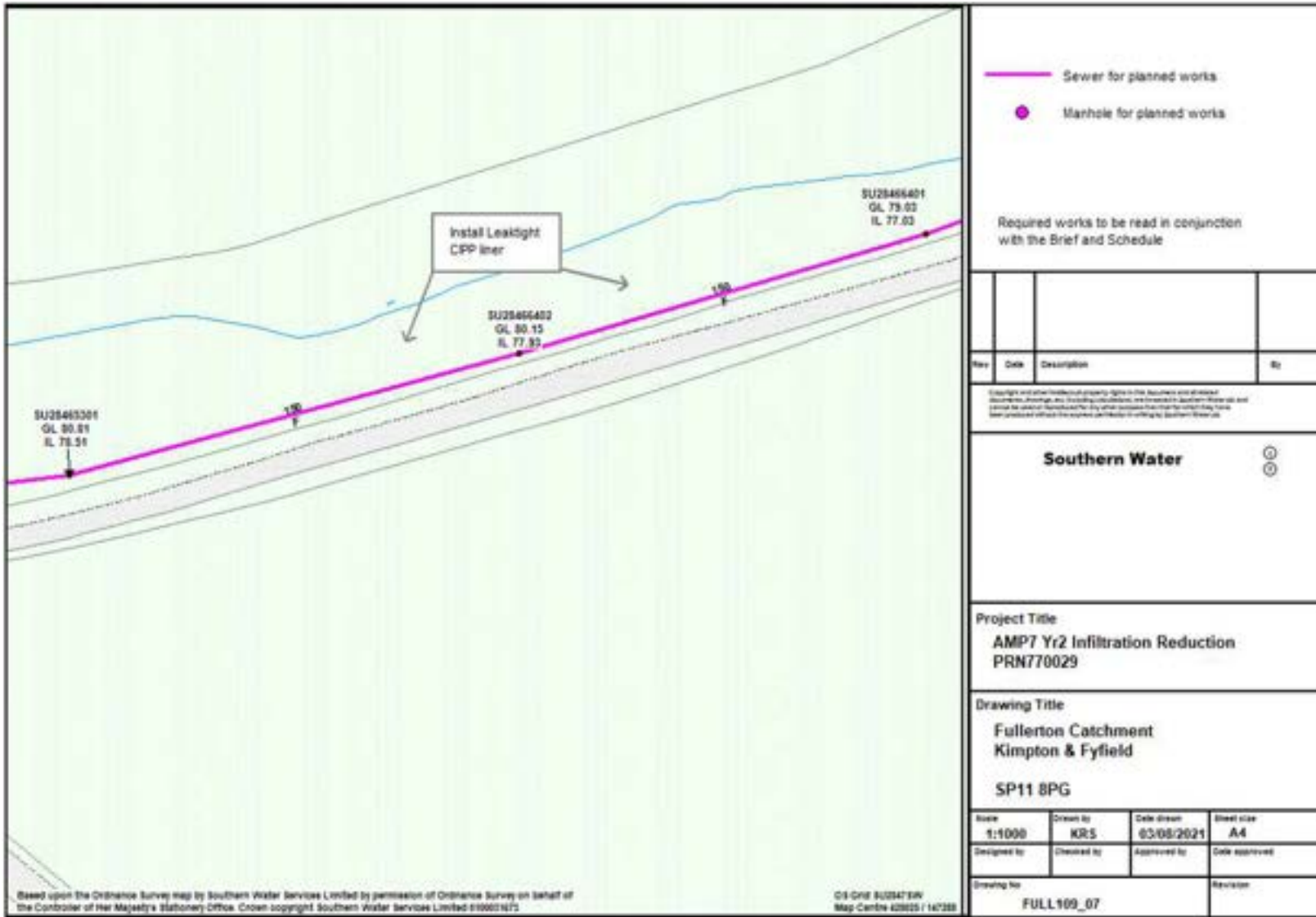

Phase 1

Plan 4 of 5

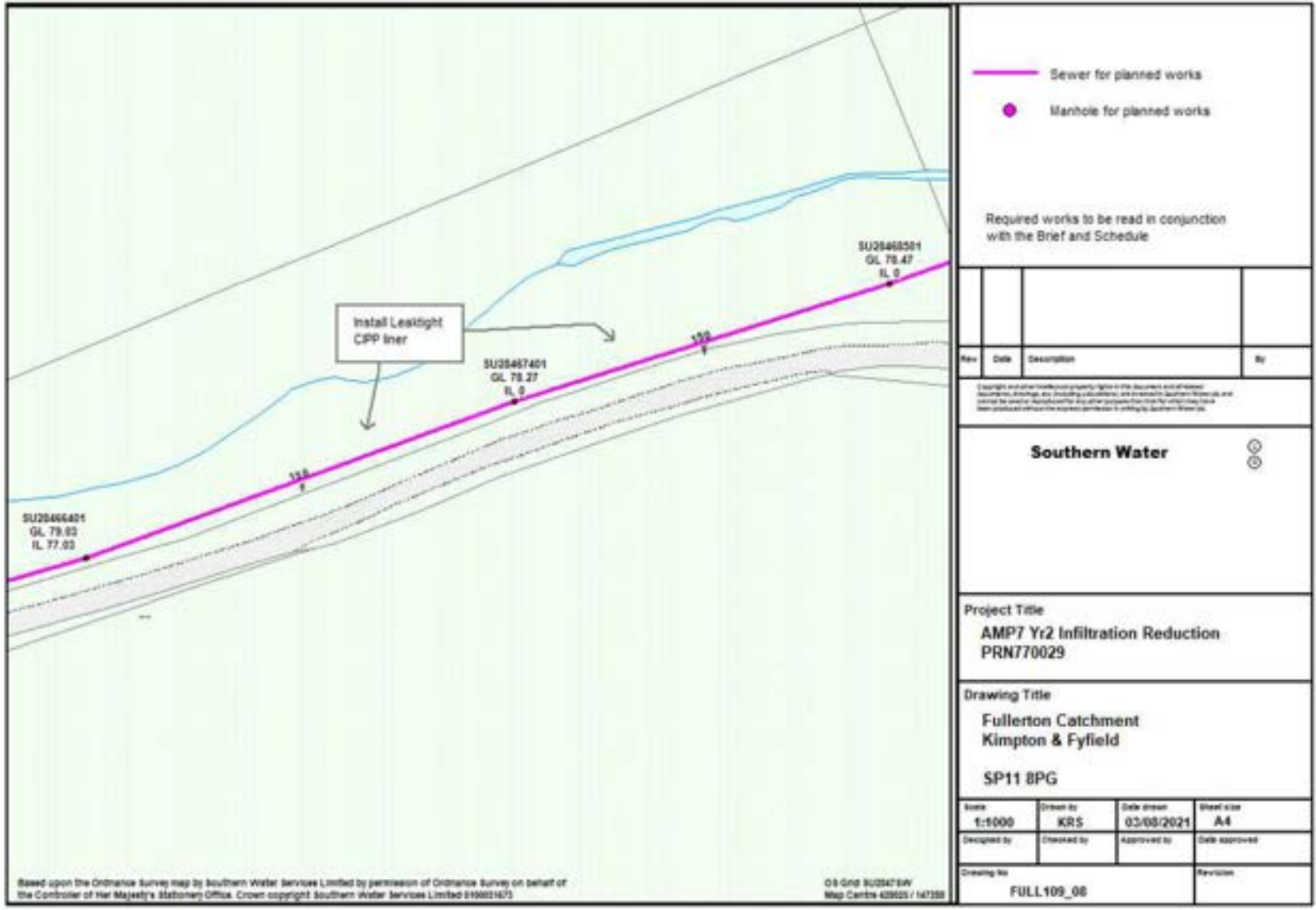





# Phase 2

# Plan 1 of 18

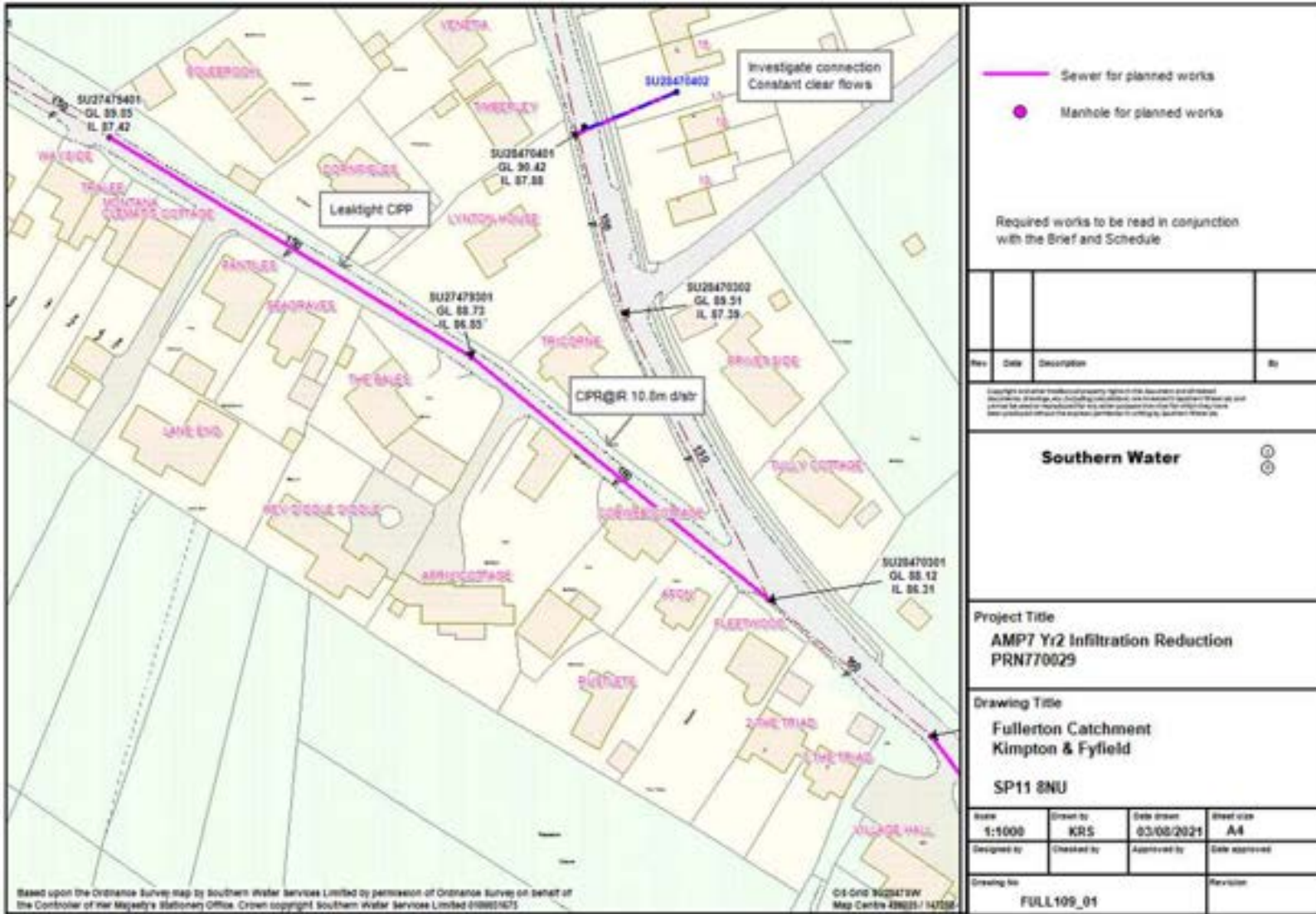

— Sewer for planned works  
● Manhole for planned works

Required works to be read in conjunction with the Brief and Schedule

| No | Date | Description | By |
|----|------|-------------|----|
|    |      |             |    |

Copyright in the design and drawings is the property of Southern Water Limited. All rights reserved. No part of this drawing may be reproduced or transmitted in any form or by any means, electronic or mechanical, including photocopying, recording, or by any information storage and retrieval system, without the prior written permission of Southern Water Limited.

**Southern Water**

Project Title  
**AMP7 Yr2 Infiltration Reduction  
 PRN770029**

Drawing Title  
**Fullerton Catchment  
 Kimpton & Fyfield  
 SP11 8NU**

|                                  |                        |                                 |                         |
|----------------------------------|------------------------|---------------------------------|-------------------------|
| Scale<br><b>1:1000</b>           | Drawn by<br><b>KRS</b> | Date drawn<br><b>03/02/2021</b> | Sheet size<br><b>A4</b> |
| Designed by                      | Checked by             | Approved by                     | Date approved           |
| Drawing No.<br><b>FULL109_01</b> |                        |                                 | Revision                |





# Phase 2

# Plan 2 of 18

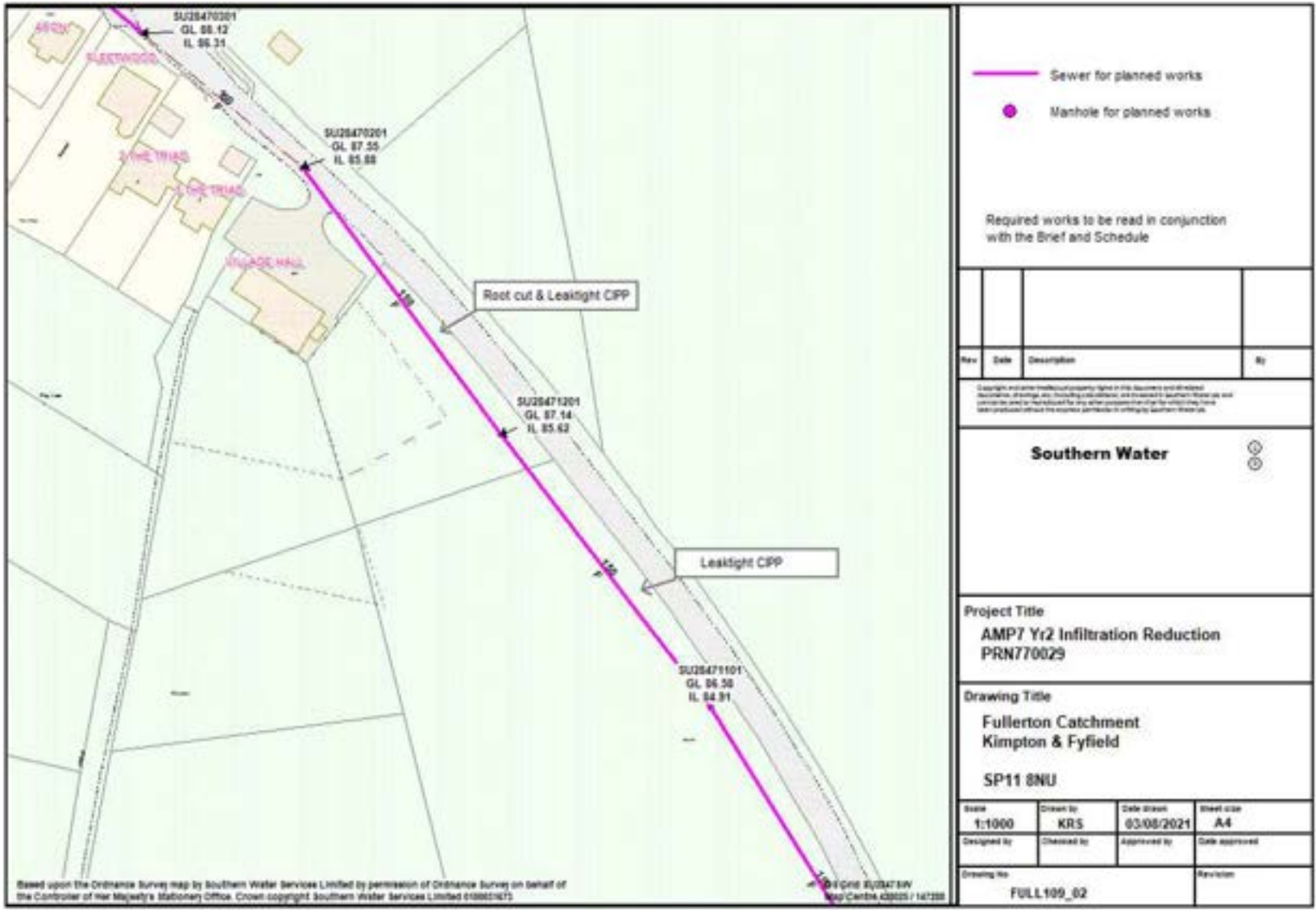



# Phase 2

# Plan 4 of 18

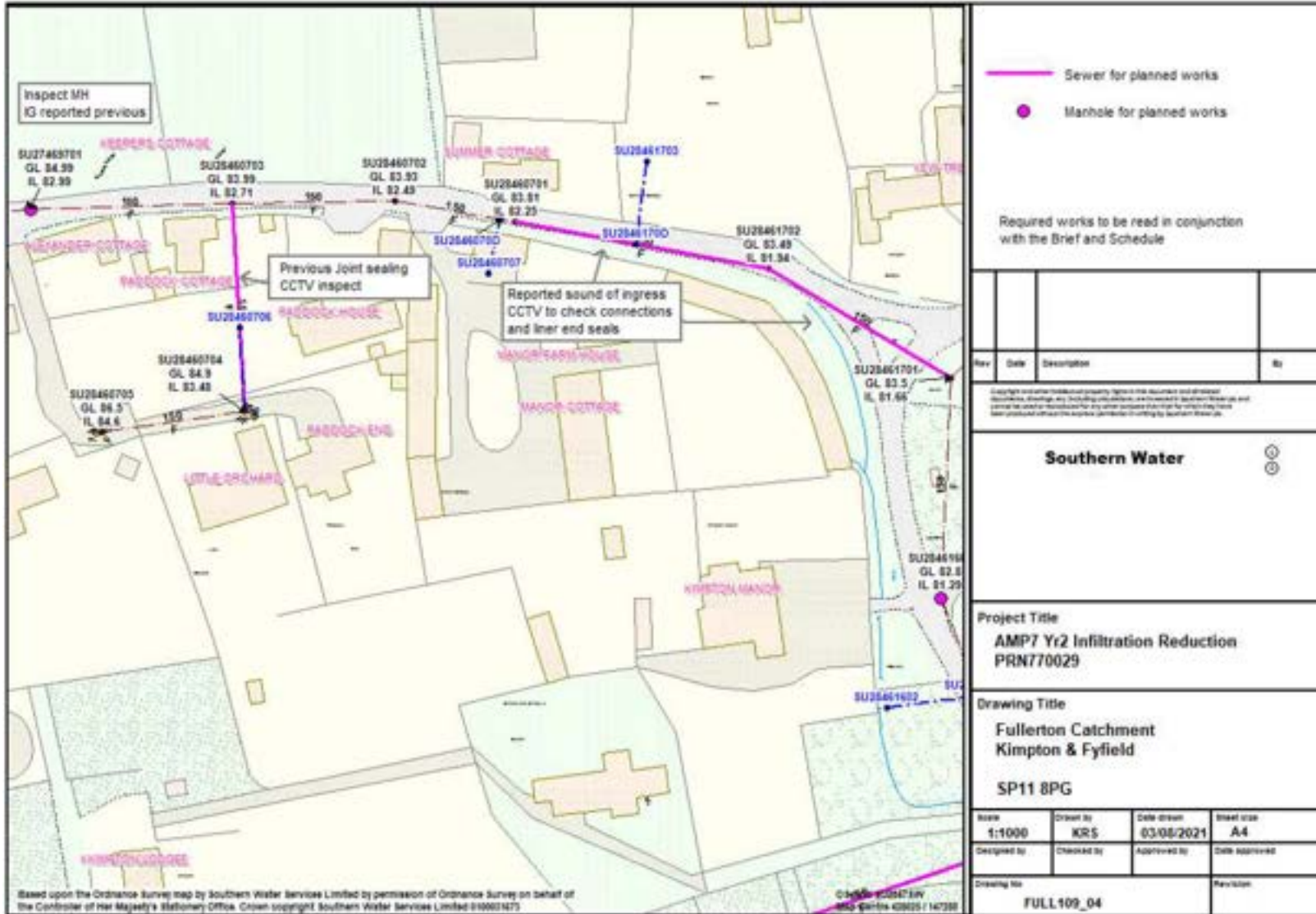



# Phase 2

# Plan 5 of 18

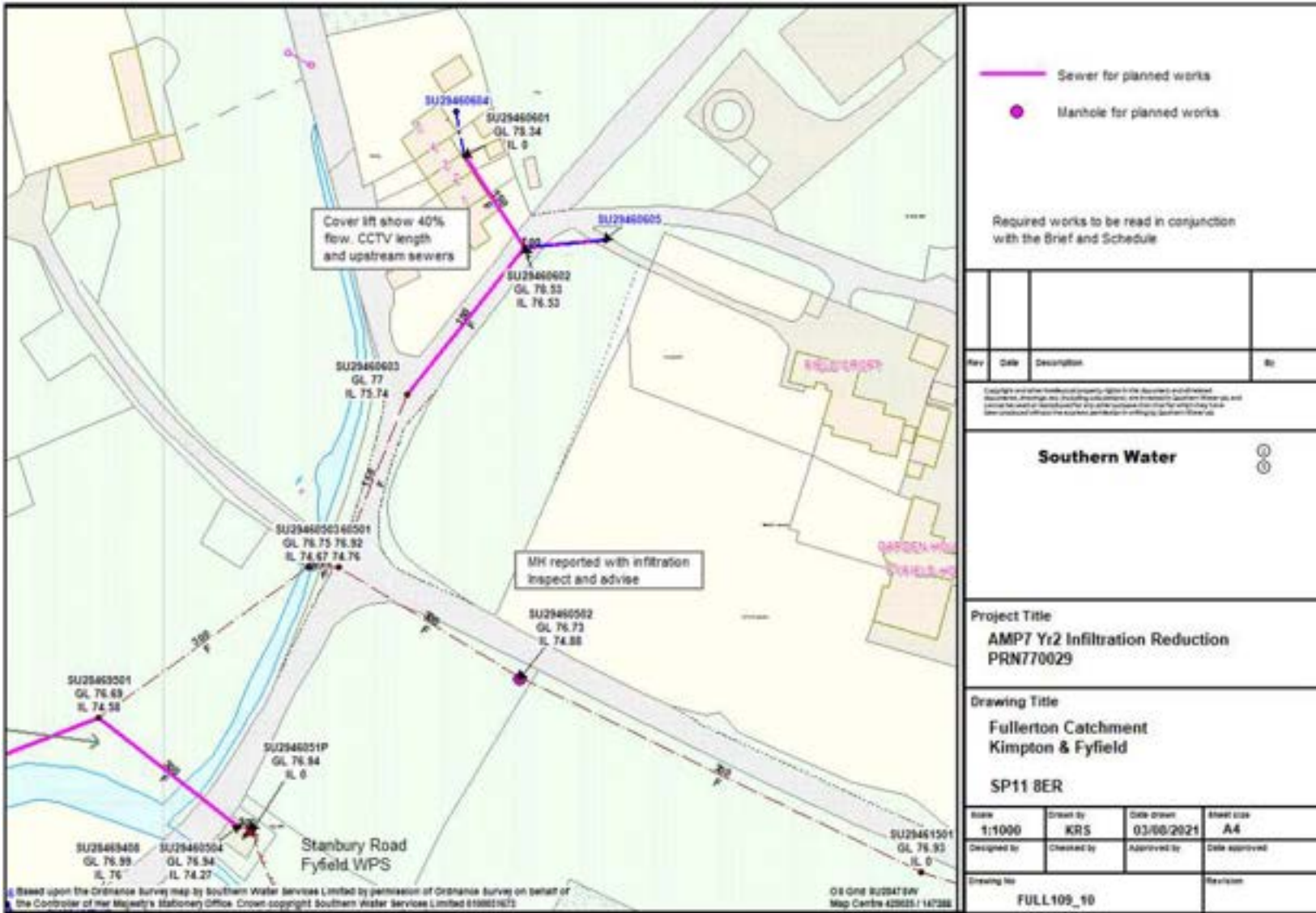

# Phase 2

# Plan 6 of 18

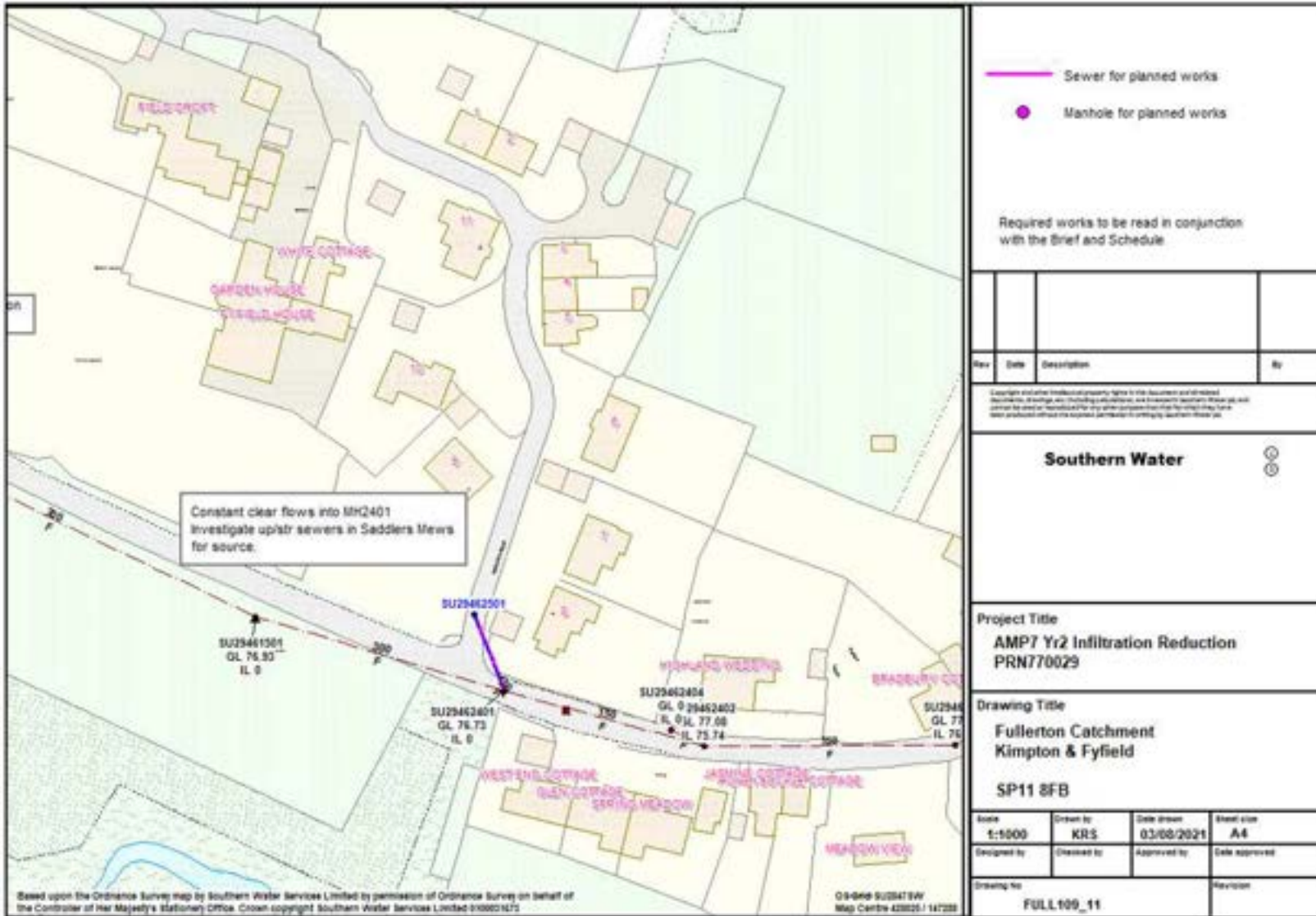



# Phase 2

# Plan 7 of 18

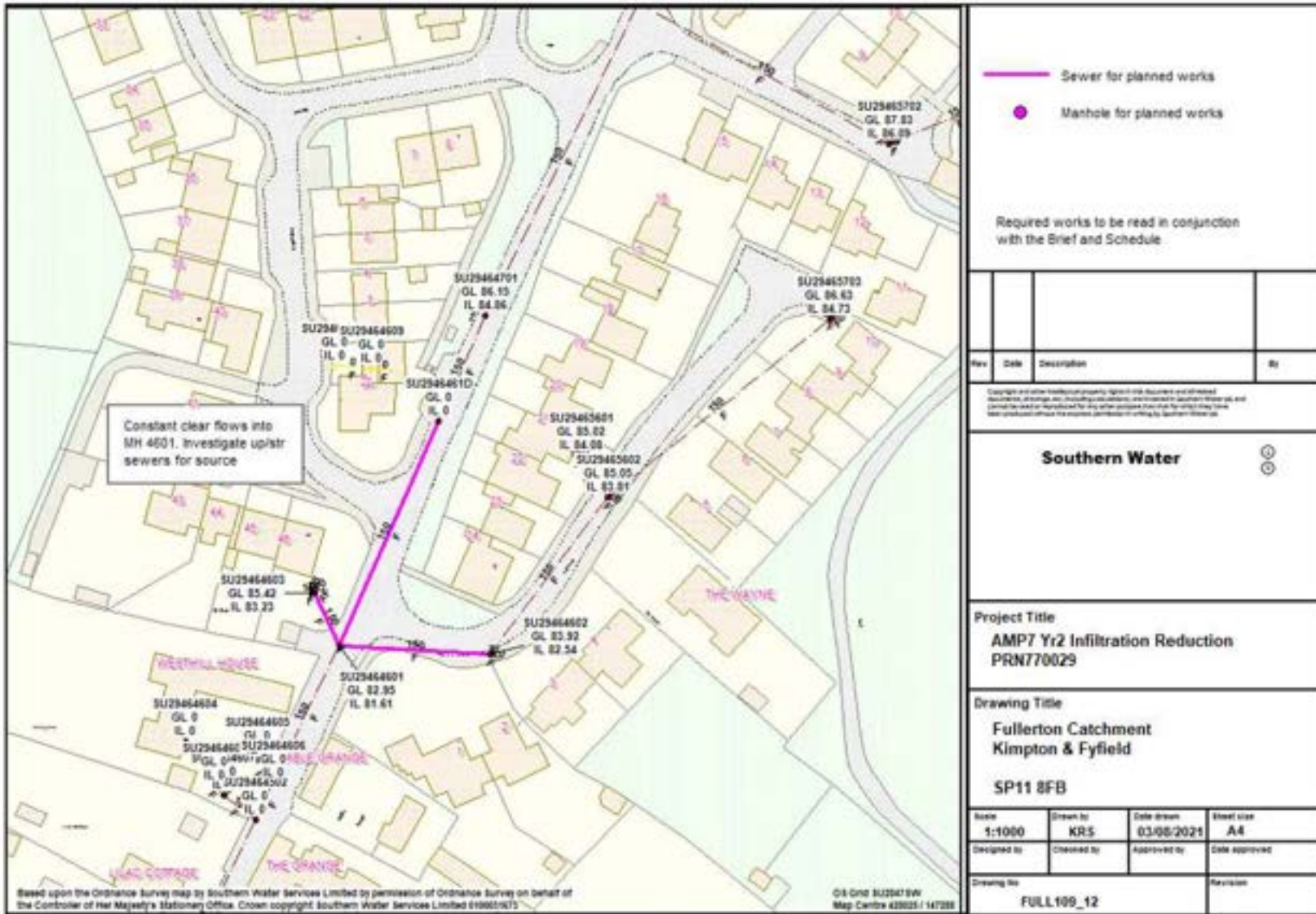









# Phase 2

# Plan 10 of 18

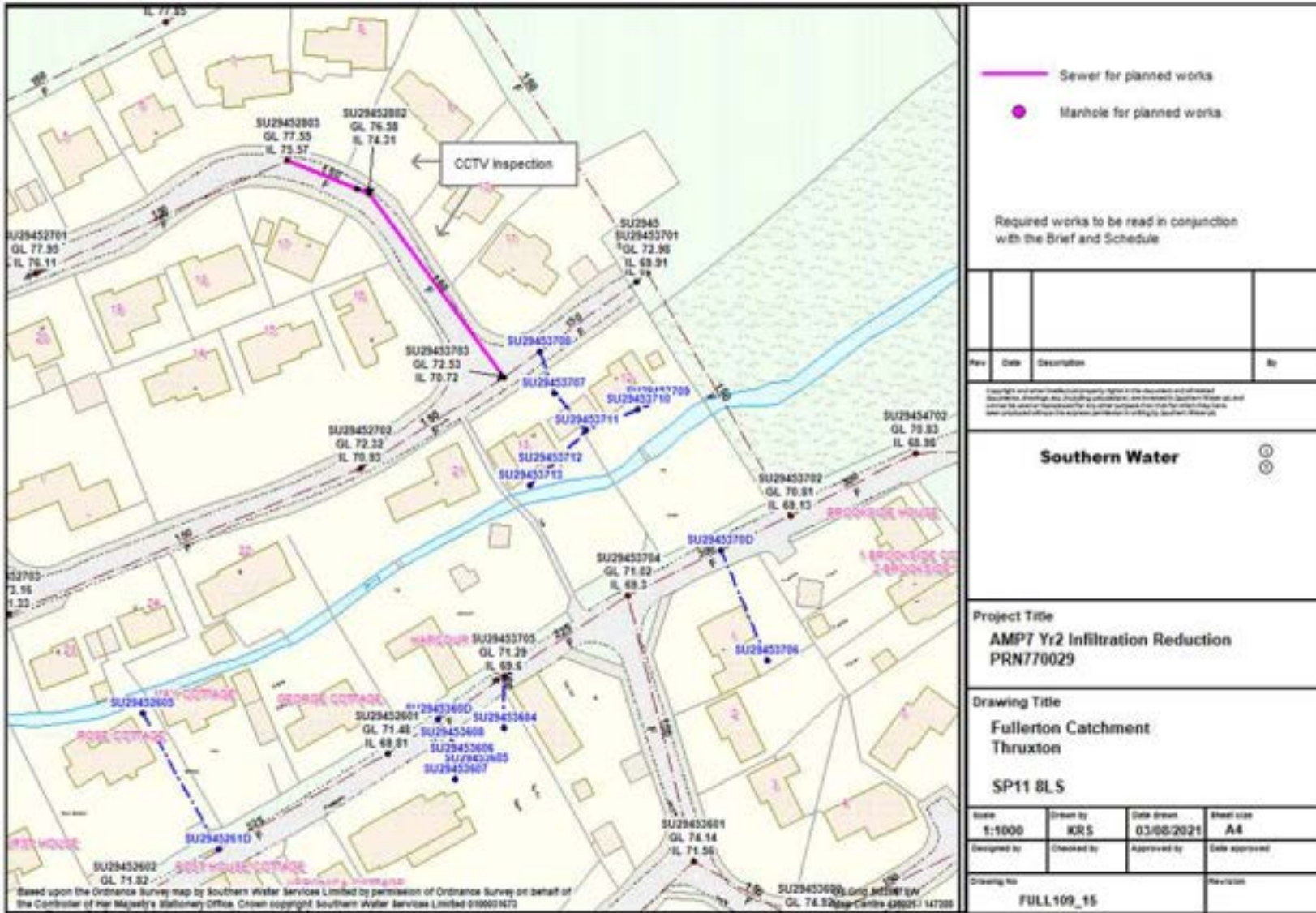



# Phase 2

# Plan 11 of 18

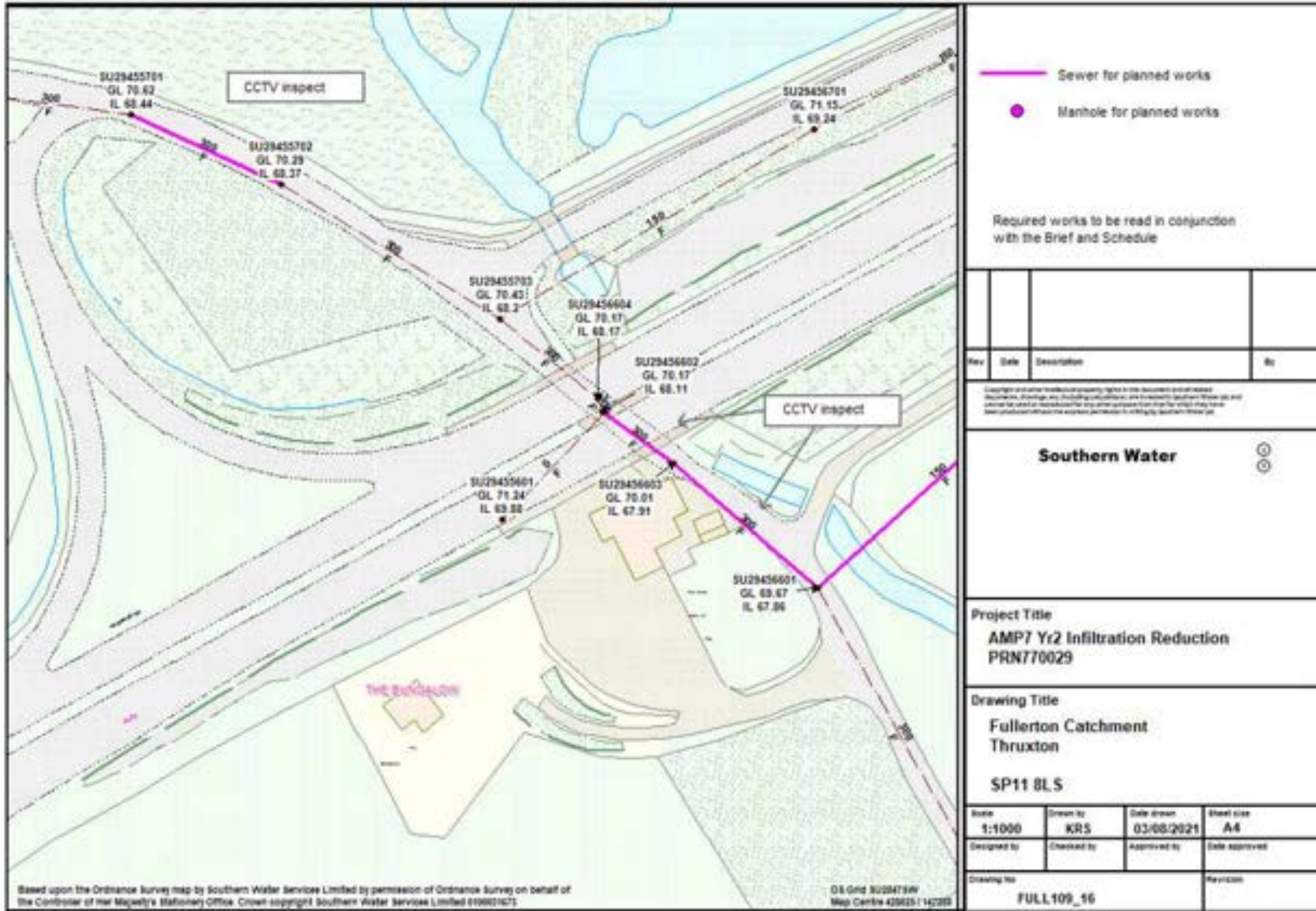

# Phase 2

# Plan 12 of 18

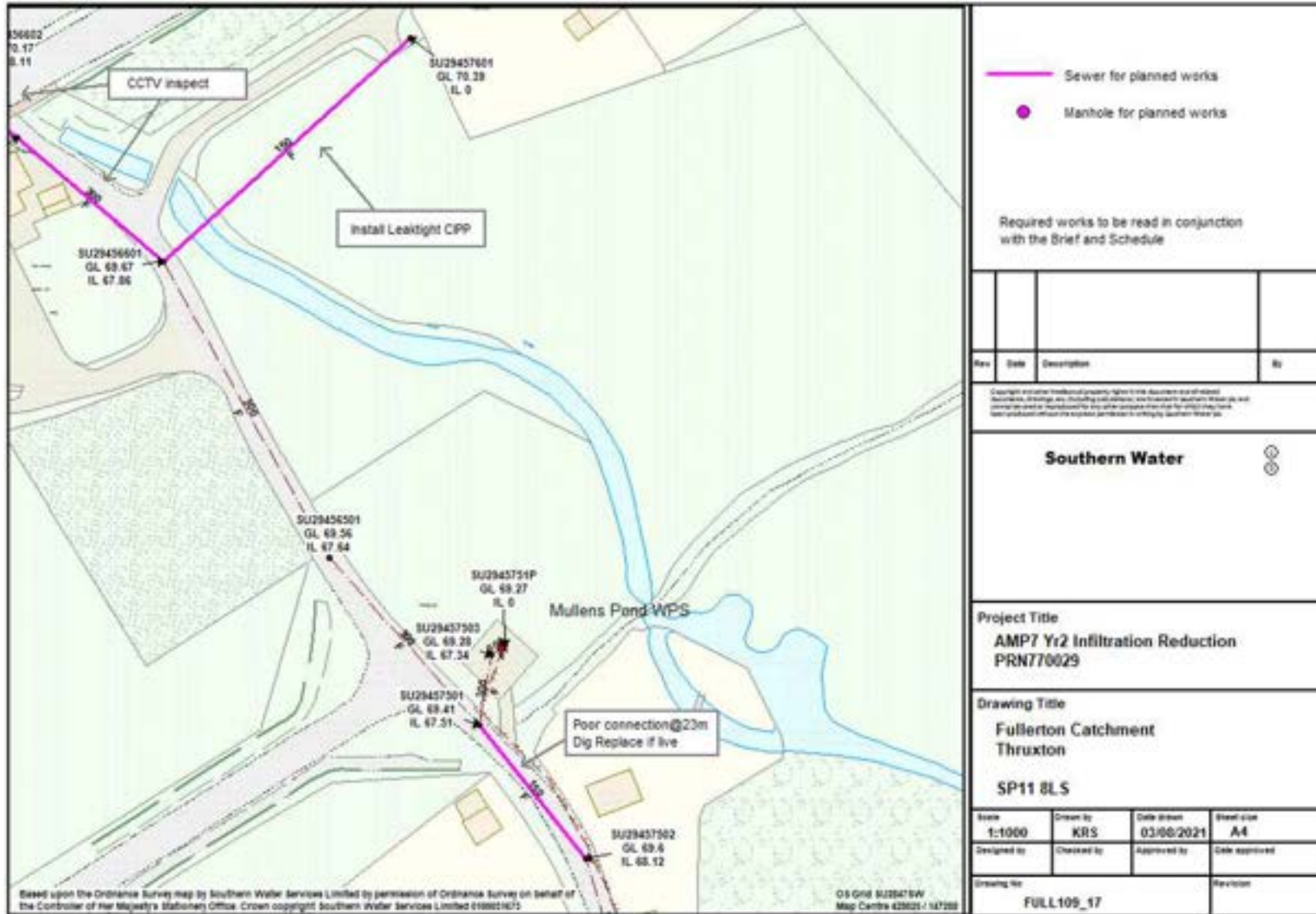



# Phase 2

# Plan 13 of 18

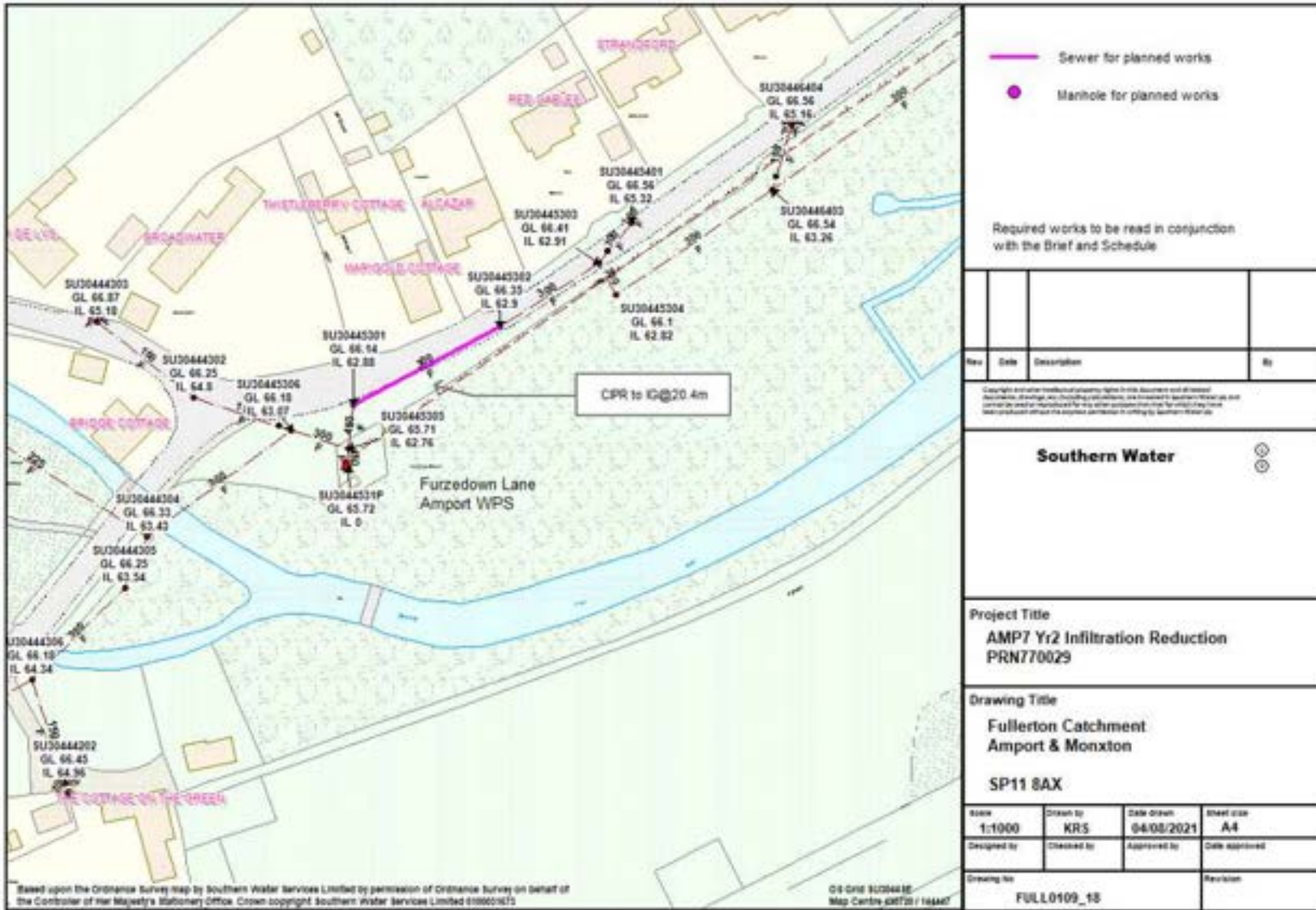





— Sewer for planned works  
● Manhole for planned works

Required works to be read in conjunction with the Brief and Schedule

| Ref | Date | Description | By |
|-----|------|-------------|----|
|     |      |             |    |

Copyright and other intellectual property rights in this document and all related documents, drawings, plans, photographs, and information, Southern Water plc and cannot be used or reproduced for any other purpose without the prior written consent of Southern Water plc.

**Southern Water** ①  
②

Project Title  
**AMP7 Yr2 Infiltration Reduction  
 PRN770029**

Drawing Title  
**Fullerton Catchment  
 Armpot & Monxton  
 SP11 8AX**

|                                   |                        |                                 |                         |
|-----------------------------------|------------------------|---------------------------------|-------------------------|
| Scale<br><b>1:1000</b>            | Drawn by<br><b>KRS</b> | Date drawn<br><b>04/06/2021</b> | Sheet size<br><b>A4</b> |
| Designed by                       | Checked by             | Approved by                     | Date approved           |
| Drawing No.<br><b>FULL0109_19</b> |                        |                                 | Revisions               |

Phase 2

Plan 14 of 18



# Phase 2

# Plan 15 of 18

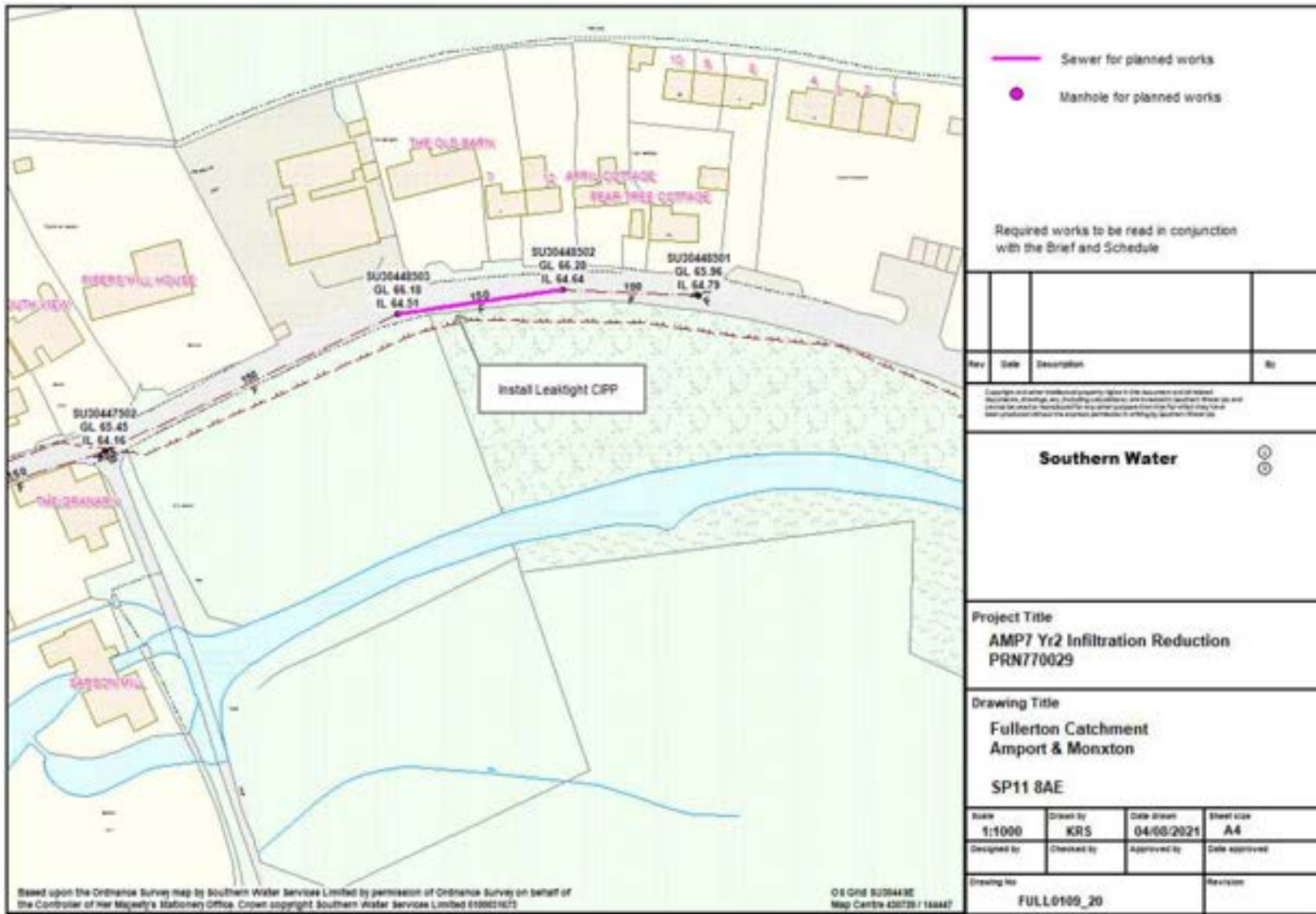

# Phase 2

# Plan 16 of 18

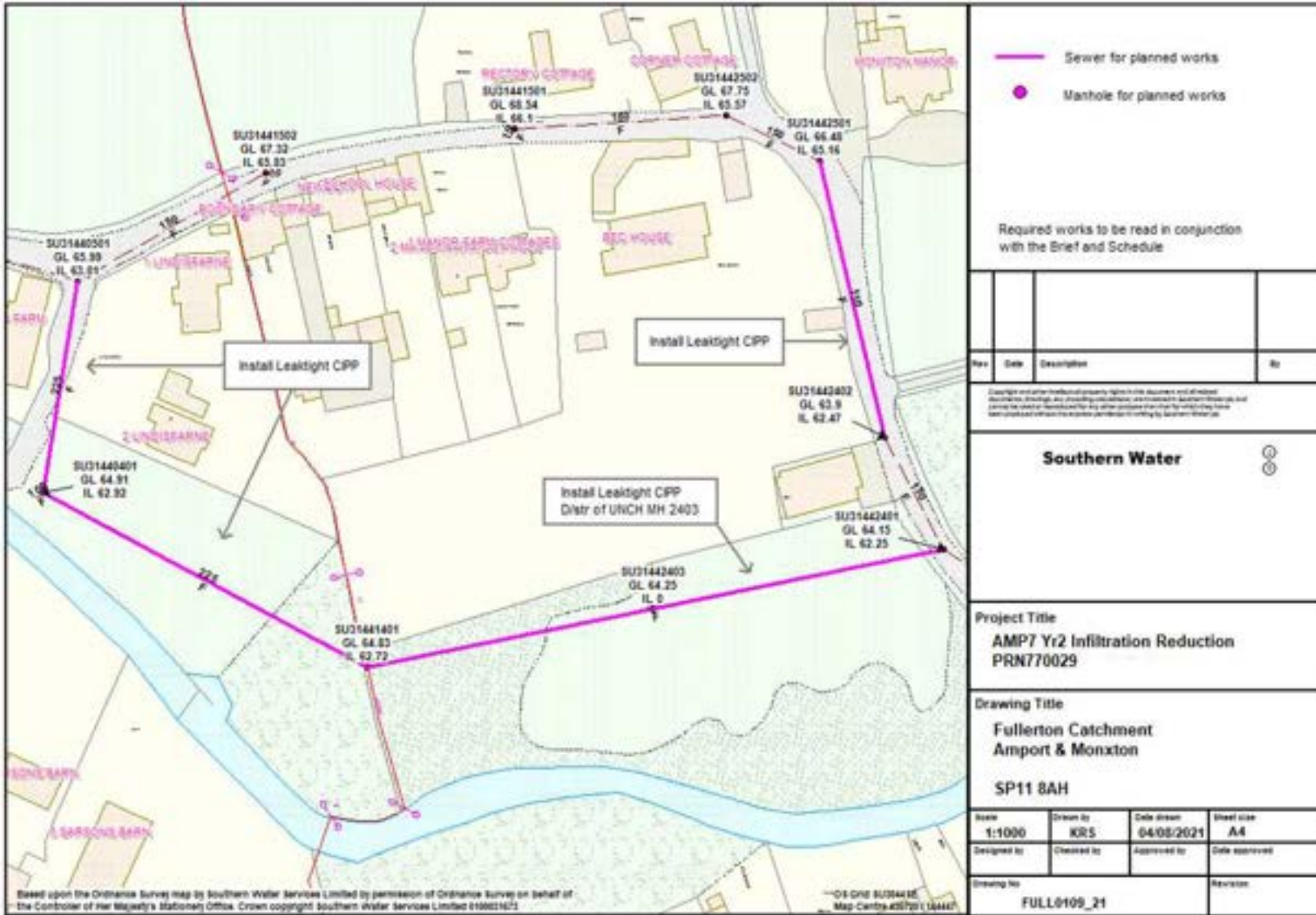



# Phase 2

# Plan 17 of 18

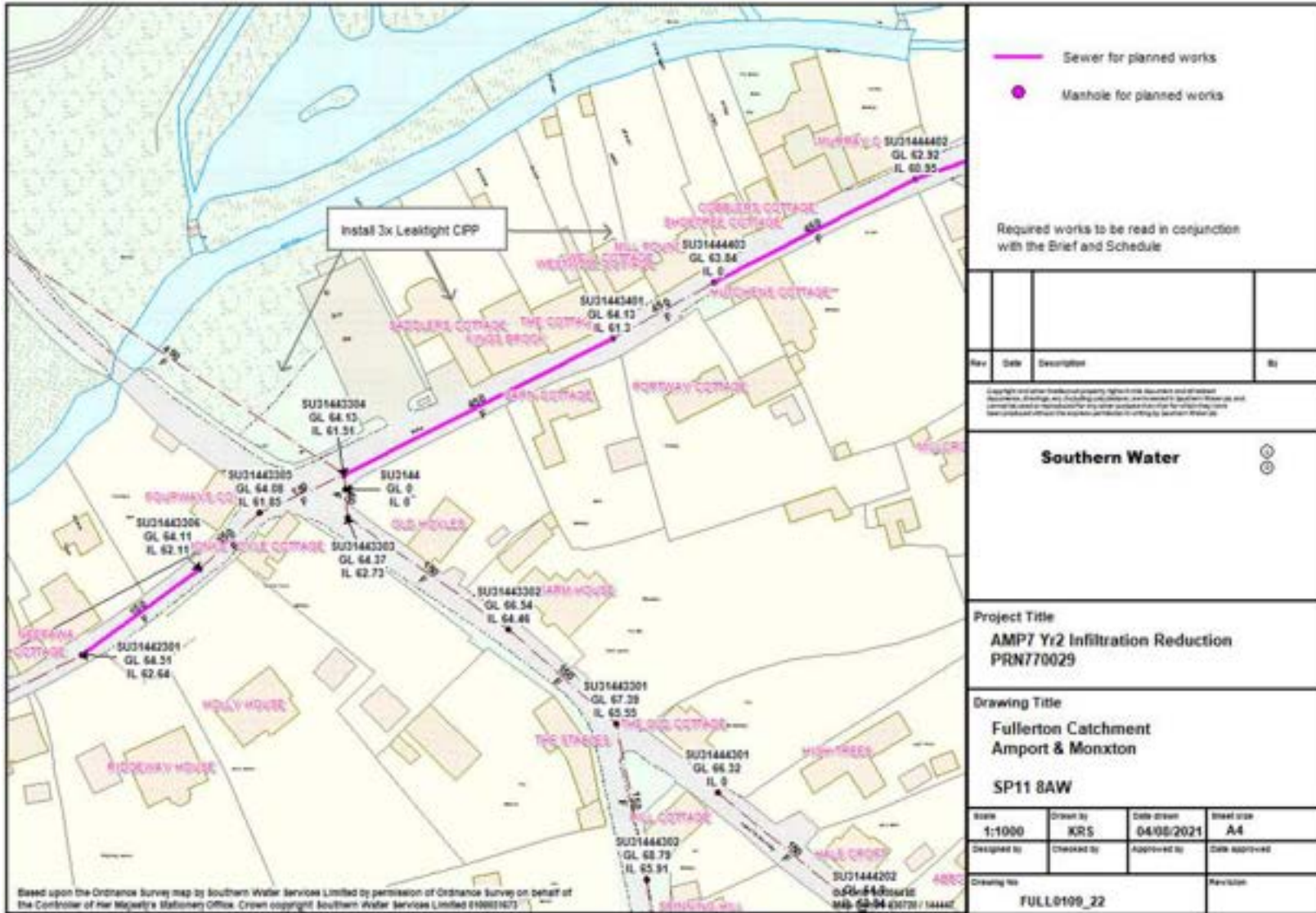

Phase 2

Plan 18 of 18

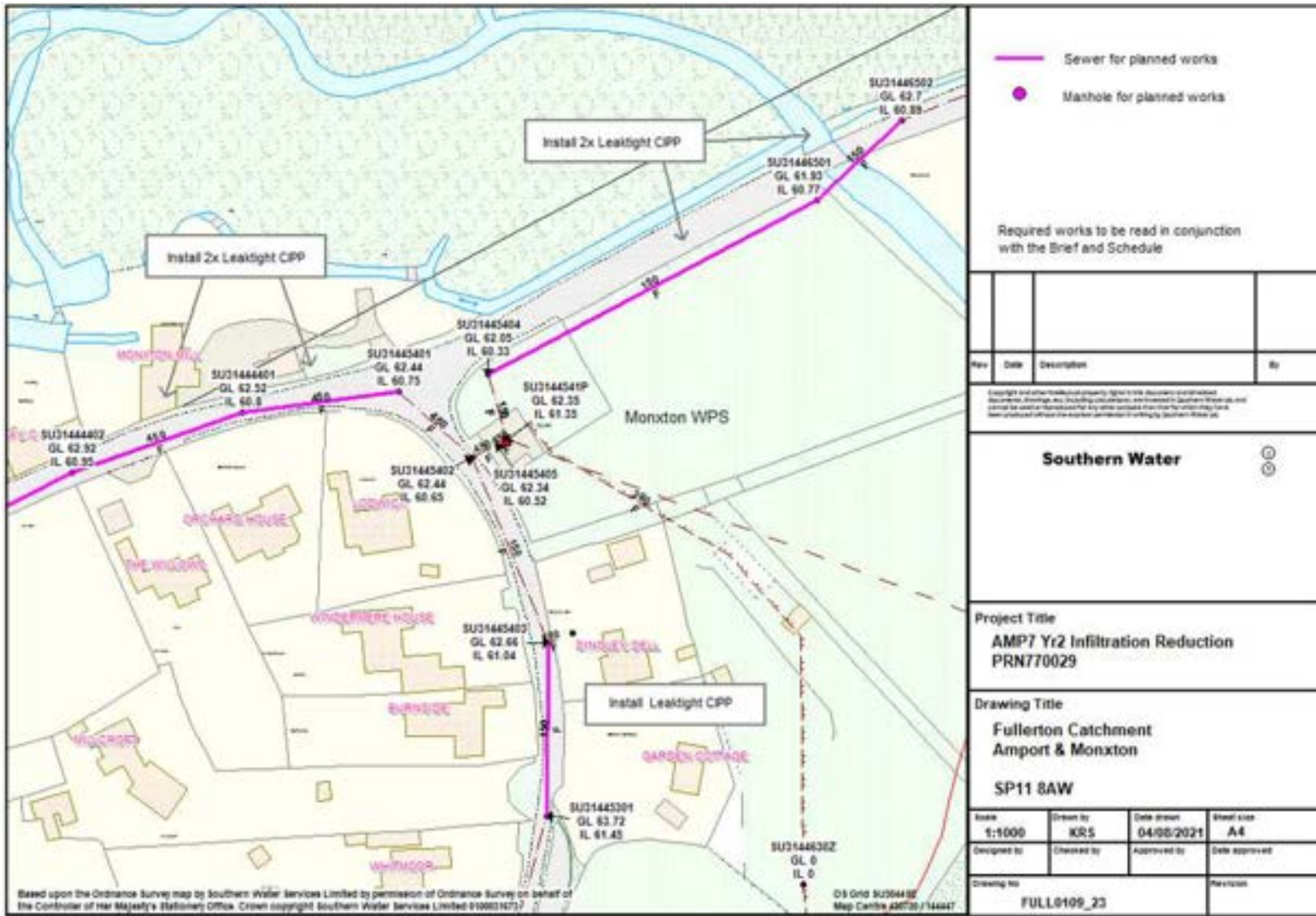



# Sealing completed 2023/24 - Pathfinder

Pathfinder project





## Summary of work delivered through Pathfinder Project

| Village         | No. Properties addressed | Length of private sewer sealed (m) | Length of public sewer sealed (m) | Total         |
|-----------------|--------------------------|------------------------------------|-----------------------------------|---------------|
| Kimpton         | 97                       | 795                                | 570                               | 1365 m        |
| Fyfield         | 128                      | 1027                               | 632                               | 1659 m        |
| East Cholderton | 19                       | 196                                | 1125                              | 1321 m        |
| Thrupton        | 57                       | 439                                | 39                                | 478 m         |
| Monxton         | -                        |                                    | 175                               | 175 m         |
| <b>Total</b>    | <b>301</b>               | <b>2457</b>                        | <b>2541</b>                       | <b>4998 m</b> |
| Manholes sealed |                          |                                    |                                   | 120 manholes  |